



## Crop Sweeper Owner's Manual

Distributed By



PO Box 356  
1302 K Road  
Minden, NE 68959  
1-308-832-0220 [www.patriotequip.com](http://www.patriotequip.com)

Instructions for Safety, Operation and Assembly are included

## Table of Contents

|  |    |
|--|----|
| Safety and Operation Rules                     | 3  |
| General Safety Statements                      | 3  |
| Safety Alert Symbol                            | 4  |
| Safety Equipment                               | 4  |
| Safety Procedures                              | 4  |
| Operator Qualifications                        | 5  |
| Safety Overview                                | 5  |
| Safety Affirmation                             | 6  |
| Sign Off Sheet                                 | 6  |
| Machine Inspection                             | 7  |
| Lighting and Marking                           | 7  |
| Serial Number                                  | 7  |
| Safety Decals                                  | 7  |
| How to install Safety Decals                   | 7  |
| Safety Decals                                  | 8  |
| Operating the Crop Sweeper                     | 10 |
| Controls                                       | 10 |
| Operation                                      | 11 |
| Adjusting the height of the Crop Sweeper       | 12 |
| Fore and Aft Setting                           | 12 |
| Extra Electric Plug at Valve Block             | 12 |
| Hints to Improve Performance                   | 13 |
| Trouble Shooting                               | 14 |
| Plugging                                       | 14 |
| Reel Doesn't Lift or Work Properly             | 14 |
| Reel Doesn't Turn                              | 14 |
| Hydraulic Motor Wobbles/Hanger Bearings Wobble | 15 |
| Crop Material Wrapping                         | 15 |
| Limited Warranty                               | 16 |
| Crop Sweeper Assembly                          | 18 |
| Crop Sweeper Hydraulics                        | 52 |
| Electrical Control Box Installation            | 87 |
| Control Valve Wiring                           | 88 |
| Pre-Operation Adjustments                      | 89 |
| Check Machine Before Operating                 | 89 |
| Reference Sheet                                | 90 |

# SAFETY AND OPERATION RULES

## General Safety Statements

Safety precautions are essential when the use of any mechanical equipment is involved. These precautions are necessary when using, storing, and servicing mechanical equipment. Using this equipment with the respect and caution demanded will considerably lessen the possibilities of personal injury. If safety precautions are overlooked or ignored, personal injury or property damage may occur.

The machine was designed for a specific application. It should not be modified and/or used for any application other than which it was designed. If there are any questions regarding its application, please write or call. Do not use this unit until you have been advised. For more information, call 1-800-264-6587.

Read this entire manual carefully. Know your equipment. Consider the application, limitations, and the potential hazards specific to your unit. Occupational safety is of prime concern to us. This manual was written with the safety of the operator and others who come in contact with the equipment. This manual was written to help you understand the safe operating procedures of the Crop Sweeper. We want you as our partner in safety. A copy of this manual should be available to all persons who may operate this machine.

It is your responsibility as an owner, operator, or supervisor to know what specific requirements, precautions, and work hazards exist and to make these known to all other personnel working with the equipment or in the area, so that they too may take any necessary safety precautions that may be required. Avoid any alterations of the equipment. Such alterations may create a dangerous situation where serious injury or death may occur and will void warranty.

Why is SAFETY important? Three reasons:

1. Accidents disable and kill
2. Accidents cost money
3. Accidents can be avoided

Note the use of the signal words **DANGER**, **WARNING**, and **CAUTION** with safety messages. The appropriate signal word for each message has been selected using the following guidelines:

**DANGER** – An immediate and specific hazard which will result in severe personal injury or death if proper precautions are not taken.

**WARNING** – A specific hazard or unsafe practice which could result in severe personal injury or death if proper precautions are not taken.

**CAUTION** – Unsafe practices which could result in personal injury if proper precautions are not taken or a reminder of good safety practices.

## Safety Alert Symbol



**BE ALERT! YOUR SAFETY IS INVOLVED!**

The Symbol Shown Above Is Used To Call Your Attention To Instructions Concerning Your Personal Safety. Watch for This Symbol - It Points Out Important Safety Precautions. It Means ATTENTION! Become Alert! Your Personal Safety Is Involved! Read The Message That Follows And Be Alert To The Possibility Of Personal Injury Or Death.

Read this manual before operating or working around a Crop Sweeper! This manual must be delivered with the equipment to its owner and operator. Failure to read this manual and its safety instructions is a misuse of equipment.

## Safety Equipment

Please, remember safety equipment provides important protection for persons around a Crop Sweeper that is in operation. Be sure ALL safety shields and protective devices are installed and properly maintained. If you find any shields or guards damaged or missing, contact Patriot Equipment for the correct items.

## Safety Procedures



1. Use only lifting equipment with the proper capacity when installing or removing the Crop Sweeper. Forklifts with too little capacity may tip towards the front where the lifted weight is.
2. Do not operate unit without safety shields or guards in place.
3. IMPORTANT: Use caution when transporting. Be alert of the transport unit's overall width when approaching obstacles, such as post sign and poles, along the road. Check the transport width of the unit to ensure clearance before entering.
4. Comply with all safety warnings and cautions in this manual and in the combine operator's manuals.
5. Do not allow any riders on the corn head or near the Crop Sweeper when in use.
6. In case of any defect or awareness of potential danger, please contact Patriot Equipment at 1-800-264-6587 immediately.

## Operator Qualifications



Operation of this Crop Sweeper shall be limited to competent and experienced persons. In addition anyone who will operate or work around a Crop Sweeper must use good common sense. In order to be qualified, they must also know and meet all other requirements, such as:

1. Some regulations specify that no one under the age of 18 may operate power machinery. This may include the Crop Sweeper. It is your responsibility to know what these regulations are in your own area or situation.
2. Current Occupational Safety Health Administration regulations state in part: “At the time of initial assignment and at least annually thereafter, the employer shall instruct every employee or user in the safe operation and servicing of all equipment with which the employee or user is, or will be involved.”
3. Unqualified persons are to stay out of the work area.
4. A person who has not read and understood all operating and safety instruction is not qualified to operate the machine.

## Safety Overview

YOU are responsible for SAFE operation and maintenance of your Crop Sweeper. YOU must ensure that you and anyone who is going to operate and maintain or work around the Crop Sweeper must be familiar with the operating, maintenance, and safety information contained in the manual.

Remember YOU are the key to safety. GOOD PRACTICES protect not only you but also the people around you. Make these practices a working part of your safety program. Be certain EVERYONE operating this machine is familiar with the procedures recommended and follows safety precautions. Remember, most accidents can be prevented. Do not risk injury or death by ignoring any information addressed.

Crop Sweeper owners must give operating instructions to operators before allowing them to operate the Crop Sweeper. They must be reviewed at least annually thereafter per OSHA regulation 1928.57.

The most important safety device on the equipment is a SAFE OPERATOR. It is the operator's responsibility to read and understand ALL instructions in the manual and to follow them. All accidents can be avoided!

Any person who has not read and understood all operation and safety instructions is not qualified to operate the Crop Sweeper. An untrained operator exposes himself and bystanders to possible serious injury or death.

Do not modify the equipment in any way. Unauthorized modifications may impair the functions and/or safety and could affect the life of the equipment.

## Safety Affirmation

1. I have read and understand the operator's manual and all safety signs before operation, maintenance, adjusting, or unplugging the Crop Sweeper.
2. I will allow only trained persons to operate the Crop Sweeper. \*An untrained operator is not qualified to operate this equipment.
3. I have access to a fire extinguisher.
4. I have all guards in place and will not operate the Crop Sweeper without them.
5. I will not allow riders on the Crop Sweeper.
6. I understand the danger of moving parts (rotating paddle reel, hydraulics, and pinch points) and will stop engine before servicing.
7. I recognize the danger of the Crop Sweeper coming in contact with power lines.
8. I have the safety lock up pins and know and understand where and when to use them.
9. I understand that any accidents that occur with the Crop Sweeper are my responsibilities.
10. I understand that Patriot Equipment will not be held responsible for any accidents that involve the Crop Sweeper.

## Sign Off Sheet

(This sheet should be signed annually as part of your safety program)

As a requirement of OSHA, it is necessary for the owner/employer to train the employee in the safe operation and safety procedures with this Crop Sweeper. We include this sign off sheet for your convenience and personal record keeping.

| DATE | EMPLOYER SIGNATURE | EMPLOYEE SIGNATURE |
|------|--------------------|--------------------|
|      |                    |                    |
|      |                    |                    |
|      |                    |                    |
|      |                    |                    |
|      |                    |                    |
|      |                    |                    |
|      |                    |                    |

## **Machine Inspection**

After delivery of your new Crop Sweeper and/or completion of assembly, and before each use, inspection of the machine is mandatory. This inspection should include, but not be limited to:

1. Check to see that all guards are in place, secured and functional.
2. That all fasteners are tight.
3. That all Hydraulic lines are free from leaks and defects.
4. That all electronics are working properly and wires are in good condition.

## **Lighting and Marking**

It is the responsibility of the customer to know the lighting and marking requirements of the local highway authorities and to install and maintain the equipment to provide compliance with the regulations. Add extra lights when transporting at night or during periods of limited visibility if necessary.

## **Serial Number**

To ensure efficient and prompt service, please furnish us with the model and serial number of your Crop Sweeper in all correspondence or other contact. The serial number is located on the hydraulic motor plate.

## **Safety Decals**

1. Keep safety decals clear and legible at all times.
2. Replace decals and signs that are missing or have become unreadable.
3. Safety signs are available from your Dealer or the Manufacturer.

## **How to install Safety Decals**

1. Be sure that the installation area is clean and dry.
2. Decide on the exact position before you remove the backing paper.
3. Align the decal over the specified area and carefully press the small portion with the exposed sticky backing in place.
4. Slowly peel back the remaining paper and carefully smooth the remaining portion of the decal in place.
5. Small air pockets can be pierced with a pin and smoothed out using a piece of decal backing paper.

# Safety Decal Locations and Part Numbers

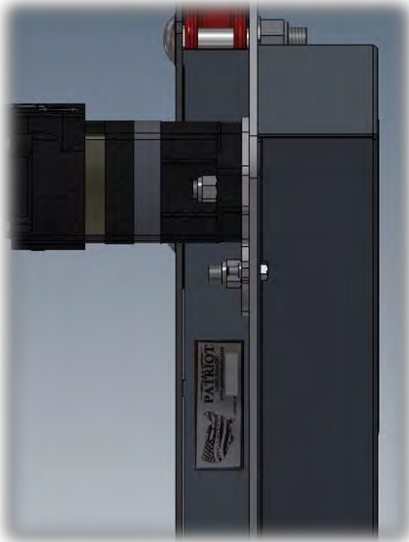

**BE ALERT! YOUR SAFETY IS INVOLVED!**

Important: Install new safety decals immediately if the old decals are destroyed, lost, painted over, or cannot be read. When parts are replaced that have safety decals, make sure you install a new decal with each new part. New decals are available from the manufacturer or your authorized dealer.

Serial Number Decal: TS2003: Decal located below hydraulic motor.

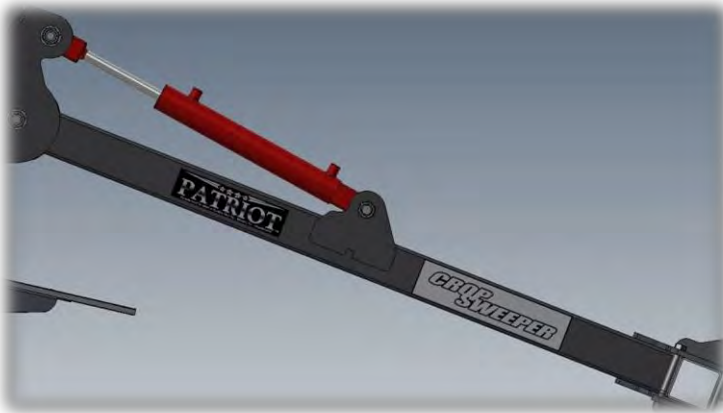

Patriot Decal: TS2004

Crop Sweeper Decal: CSP154

Decals are located on the main arm.



Chain Pinch Point Decal: CSP152

Falling Reel Pinch Point Decal: CSP153

Hydraulic Oil Warning Decal: BC2515

Decals are located on the upper chain cover.



## Safety Decal Locations and Part Numbers

# ***CROP SWEEPER***

CSP154



CSP152



CSP153



TS2004



TS2003



BC2515

## OPERATING THE CROP SWEEPER

### Controls

Fig. 1



The Crop Sweeper uses two hydraulic circuits from the harvesting machine.

1. The fore/aft hydraulic circuit for the reel on a platform head or the deck plates on a corn head,
2. Reel drive circuit

Both circuits are easily controlled from the operator's seat in the combine cab using the combine control joystick and operator console. On newer harvesting machines, the factory hydraulic control for the deck plates is located on the corn head itself. If the control is on the corn head, the hydraulic oil supply for the crop sweeper will come from this location and not from the single point connector on the combine. The reel drive will still come from the single point connector on the combine.

The Crop Sweeper comes with a control box (Fig. 1) that turns the fore/aft circuit into three circuits:

1. Stripper Plate Adjustment – deck plate or stripper plate adjustment on the corn head
2. Fore/Aft Adjustment – adjusts the length of the paddle reel from the rear tube
3. Lift Adjustment – adjusts the height of the paddle reel

These circuits are used to control certain functions of the Crop Sweeper depending upon which circuit switch is selected. The circuit will only be activated if the associated toggle is placed in the “on” position. Once the operator selects the circuit to be used, the fore/aft button on the combine joystick is used to control the hydraulic flow. For example, if the operator selects the “Stripper” circuit, that will activate, and when the operator uses the fore/aft button in the combine, the deck or stripper plates on the corn head will get closer together or further apart depending upon the direction of operation of the fore/aft button.

Please notice the toggle switch labeled as the “Reel Motor”. This toggle switch controls an optional motor shut off kit for the Crop Sweeper.

Finally, the Crop Sweeper also uses the reel drive hydraulic circuit from the combine to supply oil to the reel motor giving control of the reel speed to the operator. The operator can adjust the reel speed the same way they do with the reel on the platform head, right from the cab of the combine.

## Operation



**DANGER! Make sure everything and everyone is clear of the Crop Sweeper and the combine before operating!**

1. Have the fore and aft in the back position when starting the CROP SWEEPER.
2. Lift the CROP SWEEPER hydraulics so that the reel is about a foot above the gathering chains.
3. Engage the combine to run and then move the feeder house switch to the on position and the CROP SWEEPER will start.
4. Once the combine is running to speed, adjust the rotational speed of the CROP SWEEPER paddles with the reel dial-o-matic switch on the combine console.
5. In the field, adjust the CROP SWEEPER up or down according to crop conditions.
6. If the crop is down and will not slide over the snouts, adjust the paddles out using the fore and aft feature and then lower the CROP SWEEPER, being careful to avoid contact with the head.
7. If the corn slides up and over the snouts, bring the CROP SWEEPER back so that the paddles run right behind the rubber ear saver.
8. In extreme down conditions, removing the rubber ear savers may improve crop flow into the combine head. The CROP SWEEPER may also be lowered.
9. In all situations, run the height of the CROP SWEEPER wherever it best improves crop flow.
10. On standing corn or in fluff run the CROP SWEEPER about ear high with the paddles running slowly to keep the trash and fluff moving into the auger and feeder house.
11. When the CROP SWEEPER is not in use, move it to a position that allows for the best visibility for the combine operator.
12. Transport the CROP SWEEPER in the down position.
13. When working under the Crop Sweeper or when transporting it in the up position, **always** install the safety lock pins that are provided to prevent the reel from dangerously coming down!

## **Adjusting the height of the Crop Sweeper**

1. Use the threaded yokes at the top of the raise and lower cylinders.
2. Use the hydraulic cylinder lower link plates by moving them up or down and flipping left to right to get the optimum height when the CROP SWEEPER is in the down position.
3. NOTE: When making adjustments, care must be used to prevent the reel from making contact with the corn head or combine cab. Making contact with the corn head or combine cab may cause damage to the Crop Sweeper, corn head, or cab.

## **Fore and Aft Setting**

1. Run the reel as far back and close to the corn head auger as possible and still maintain sweeping performance.
2. The optimum position of the reel is to run in the dead space between the gathering chains and the auger, grabbing the crop at the front of the reel and pushing it into the auger at the back of the reel.
3. In standing corn, raise the reel to cob height or higher. Barely touching the stalk as it passes by.
4. In all cases it is necessary for the operator to find the “sweet spot” that matches field conditions.

## **Extra Electric Plug at Valve Block**

The two pin plug, Fig. 2, is for the optional reel shut off valve. The shut off valve can be purchased separately, the part number is CSP12C. See the shut off valve diagram for complete instructions of installation. The control switch, labeled “Reel Motor”, is factory installed in the switch box that came with the Crop Sweeper.



Fig. 2

## Hints to Improve Performance

1. Not all field conditions encountered are the same. The Crop Sweeper is shipped with the 19" standard paddles which are the best to address most all crop conditions. In the event you are experiencing difficulty in getting down stalks to come up onto the head, one of the following suggestions should solve this problem.
2. If more reach is needed, check to see that the rear lift tube is slid all of the way out in the mounting bracket rocker assemblies. This gives the Crop Sweeper its maximum reach.
3. For more down reach, there is adjustment at the top of the hydraulic lift cylinders. If the downward reach is still inadequate after this adjustment, it is possible to gain more downward reach by moving the hydraulic cylinder lower link plates.
4. On rare occasions, in extreme down crop conditions, it sometimes becomes necessary to resort to adding the (27") longest paddles available for 30" or wider row spaced machines. When these paddles become necessary, the corn head snout is longer, taller, or are not as slick as standard snouts combined with extremely down corn. Place over standard paddle supplied.
5. ORDER CSP152 BOLTS, 9 PER ROW, WHEN ORDERING CSP130 PADDLES.
6. When these longer paddles are used, the Crop Sweeper reel is not able to be drawn in as close to the auger as would be possible with the standard paddles. The reel is drawn in close when it is necessary to clear fluff building up in front of the auger and feeder house. In addition, the longer paddles do not have as long of a useful life as the standard paddle because of the extra leverage being applied to them.
7. All paddles are normal wear items.

## TROUBLE SHOOTING

### Plugging

| Symptom   | Solution                                       |
|---|--|
| What is the combine ground speed?<br>Are you running too slowly, below 2 mph? | Increase the combine ground speed up to 3 mph  |
| Are you exactly on the row?   | Align the two center paddles with the rows.    |
| Debris building on the snout?   | Raise the crop sweeper.                        |
| The paddles are slipping.   | Install the three set screws provided per row. |
| Stalks are draping on the inside of the snout.                                | Lower the crop sweeper.                        |
| The crop is not coming far enough up the snout to feed in.                    | Adjust the reel out and/or down.               |

### Reel Doesn't Lift or Work Properly

| Symptom   | Solution  |
|---|---|
| Reel will not lift or is not working correctly? | <ul style="list-style-type: none"><li>• Check for power to the switch box.</li><li>• Check the switch box to see if it has more than one switch that is in the on position. The crop sweeper is designed to have a single circuit active at a time.</li><li>• Depending on make and model of the combine, check to see that the reel is activated with the operating system.</li><li>• Depending on the make and model of the combine, check to see that the hydraulic oil supply is coming from the correct outlet. Some combine models have a check valve installed so the hydraulic oil supply comes from the head and not the feeder house.</li></ul> |

### Reel Doesn't Turn

| Symptom           | Solution  |
|-------------------|---|
| Reel doesn't turn | <ul style="list-style-type: none"><li>• Check oil flow to the hydraulic motor</li><li>• Check the combine control system that the reel is activated.</li><li>• Check that the drive sprocket set screws are across from each other and tightened.</li></ul> |

## Hydraulic Motor Wobbles/Hanger Bearings Wobble

| Symptom   | Solution   |
|---|--|
| Hydraulic motor not running straight and/or hanger bearings not running straight. | <ul style="list-style-type: none"><li>• Loosen set screws on the center tube and run the Crop Sweeper empty. This should center the bearings to run straight.</li><li>• Tighten the set screws</li></ul> |

## Crop Material Wrapping

| Symptom                                   | Solution   |
|---|--|
| Crop material wrapping around center tube | Add the 27" paddle (CSP130). The taller paddle moves the center tube further away from the wrapping material. The 27" paddle is placed over the existing paddle, so longer fasteners will be required (CSP152, 9 per row). |
| Extreme wrapping conditions               | Use a 3" sleeve, schedule 40 PVC that is purchased locally, cut to length and placed over the center tube, in between the rows. If extreme conditions are known before assembly, add prior to assembling the Crop Sweeper. |

# Minden Machine Shop Inc

## LIMITED Warranty

Minden Machine Shop Inc warrants all products manufactured by it to be free of defect in material and workmanship for a period of one (1) year from the date of purchase.

This Minden Machine Shop Inc. warranty does not cover:

1. Parts and accessories supplied by Minden Machine Shop Inc. but manufactured by others. Minden Machine Shop Inc. will facilitate the other manufacturer warranty for the benefit of the purchaser but will not be bound thereby (example: augers, motors, trailers, tanks, etc.).
2. Products that have been altered by anyone other than a Minden Machine Shop Inc. employee or are used by the purchaser, for purposes other than what was intended at time of manufacture or used in excess of the "built specifications".
3. Products that are custom manufactured by Minden Machine Shop Inc. utilizing the purchaser's design which deviates from Minden Machine Shop Inc. normal production line manufactured or customized features of the products.
4. Malfunctions or damages to the product from misuse, negligence, customer alteration, accidents or product abuse due to incoming material or poor material flow ability or lack of required performance or required maintenance (e.g., poor material flow ability caused by incoming wet fertilizer or hot soybean meal, etc).
5. Loss of time, inconvenience, loss of material, down time or any other consequential damage.
6. Product use for a function that is different than designed intent (e.g., storing soybean meal in grain bin, unacceptable material in the bin such as hot bean meal when product originally designed for other application, etc).
7. Minden Machine Shop Inc is not responsible for any equipment that this product is attached to or mounted on.

To activate this warranty, the purchaser must make contact in writing with Minden Machine Shop Inc. within one (1) year of date of purchase. After contact, Minden Machine Shop Inc. has the right to determine the cause and qualify the legitimacy of the claim. Minden Machine Shop Inc., upon acceptance of a warranty claim, shall have a reasonable time to plan any repair or replacement and may affect repair or replacement out of its factory or through contract with a local repair service. If a purchaser after warranty notice is made, chooses to make the repair itself, Minden Machine Shop Inc. must approve any expenses before they are incurred to be responsible for customer reimbursement. Minden Machine Shop Inc. shall be liable on a warranty claim for repair or replacement of any defective products and this is the purchaser's sole and exclusive remedy. Minden Machine Shop Inc. will not be liable for any other or further remedy including claims for personal injury, property damage or consequential damage. The law of the State of Nebraska shall govern and any such claim and any issues with regard to the same shall be resolved in the Nebraska District Court for the county of Kearney.

## RETURN OF MERCHANDISE

Merchandise may not be returned without written approval from the factory. All returns must have a return authorization number. Obtain this number before the return and show it on all return items. A 15% restocking charge is made on merchandise returned. Returned merchandise must be shipped pre-paid.

## RECEIVING MERCHANDISE AND FILING CLAIMS

When receiving merchandise it is important to check both the number of parts and their description with packing slip. The consignee must make all claims for freight damage or shortage within 10 days from the date of delivery.

When the material leaves the factory it becomes the property of the consignee. It is the responsibility of the consignee to file a claim on any possible damage or loss. Please list your preferred routing on purchase orders.

## MODIFICATIONS

It is the policy of Minden Machine Shop Inc. to improve its products whenever possible and practical to do so. We reserve the right to make changes, improvements and modifications at any time without incurring the obligation to make such changes, improvements and modifications on any equipment sold previously.



# WARRANTY REGISTRATION

To register equipment, or file a claim, copy and paste the words on this page into an email or word document, fill out the appropriate information completely, and email it to [larry@mindenmachine.com](mailto:larry@mindenmachine.com) with the subject as EQUIPMENT WARRANTY, or fill it out and fax it to 308-832-1340.

**Dealer Information:** Not Applicable, check here: [   ]

Dealer Name:

Address:

City:

State:

Zip Code:

Phone #:

Email:

**End User Information:**

Purchaser:

Address:

City:

State:

Zip Code:

Phone #:

Email:

Equipment:

Serial #:

Date of Purchase:

# CROP SWEEPER ASSEMBLY INSTRUCTIONS

# Machine Layout Guide

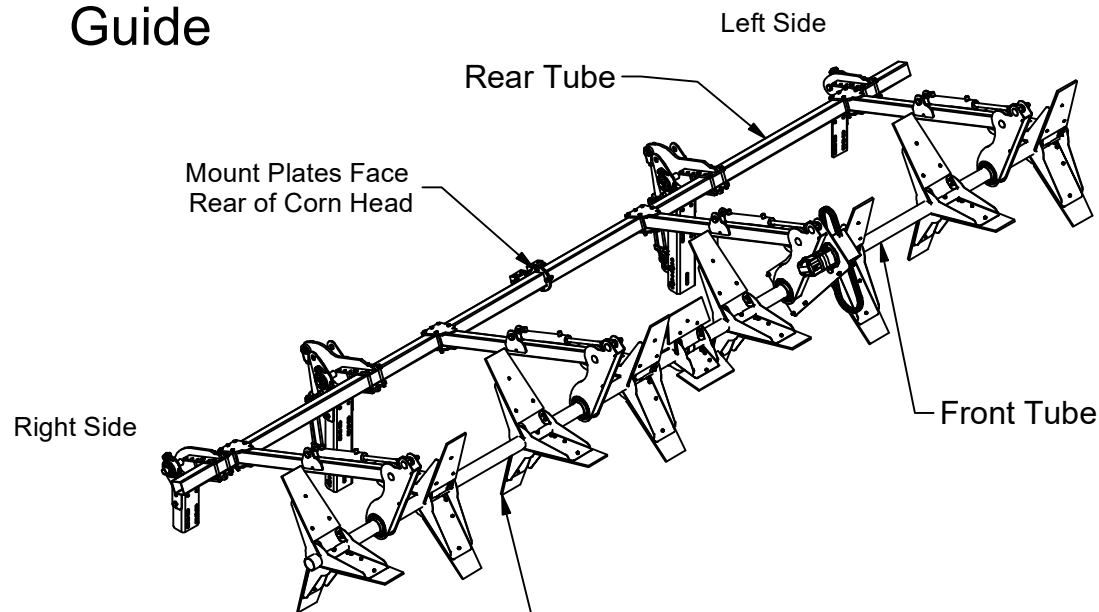

Notice how the paddles are timed  
60 Degrees, or 1/2 way between

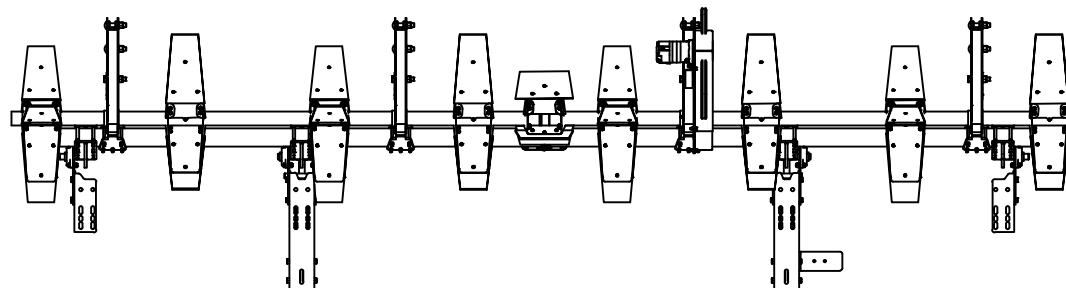
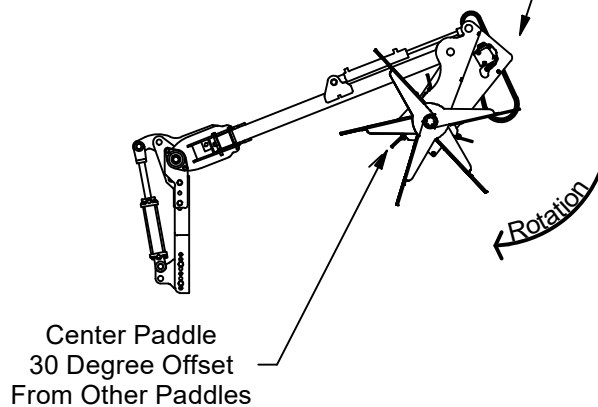

Thank you for choosing the Patriot Crop Sweeper for your needs!  
The following is the assembly guide for the machine. Please refer to the machine layout on this page as you assemble the crop sweeper. Just a few references before the assembly process begins. The left and right side of the machine is determined by sitting in the operator seat of the combine. An 8 row machine is shown, but it is a reference that can be used for smaller or larger machines. If you have any questions, please feel free to contact Patriot Equipment at 1-308-832-0220.

Thank you!  
Patriot Equipment

**Minden Machine Shop Inc.**  
1302 K Road Minden, NE  
800-264-6587 / 308-832-0220

# Specific Machine Dimensions

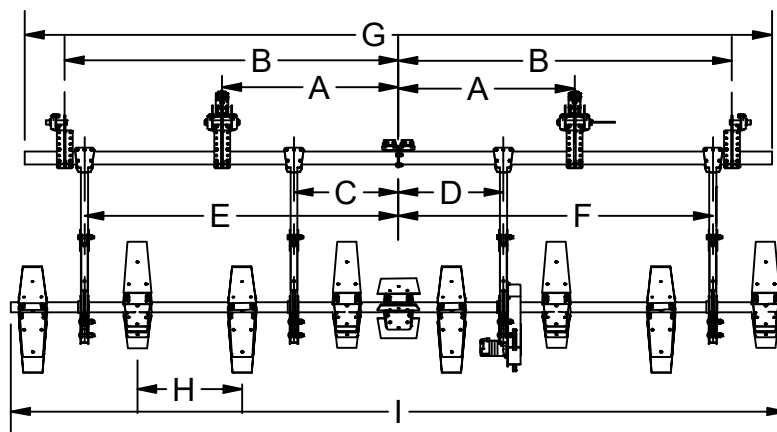

| Specific Machine Dimensions |            |            |    |    |     |     |     |    |     |          |
|-----------------------------|------------|------------|----|----|-----|-----|-----|----|-----|----------|
| Machine                     | A          | B          | C  | D  | E   | F   | G   | H  | I   | Ext Tube |
| 4Row30                      | Adjustable | -          | 30 | 29 | -   | -   | 102 | 30 | 102 | -        |
| 4Row36                      | Adjustable | -          | 36 | 35 | -   | -   | 102 | 36 | 120 | -        |
| 4Row38                      | Adjustable | -          | 38 | 37 | -   | -   | 102 | 38 | 127 | -        |
| 4Row40                      | Adjustable | -          | 40 | 39 | -   | -   | 102 | 40 | 132 | -        |
| 6Row30                      | Adjustable | -          | 30 | 29 | -   | -   | 160 | 30 | 162 | -        |
| 6Row36                      | Adjustable | -          | 36 | 35 | -   | -   | 192 | 36 | 196 | 32"      |
| 6Row38                      | Adjustable | -          | 38 | 37 | -   | -   | 192 | 38 | 206 | 32"      |
| 6Row40                      | Adjustable | Adjustable | 40 | 39 | 80  | 81  | 192 | 40 | 214 | 32"      |
| 8Row20                      | Adjustable | -          | 40 | 39 | -   | -   | 160 | 20 | 153 | -        |
| 8Row22                      | Adjustable | -          | 44 | 43 | -   | -   | 160 | 22 | 162 | -        |
| 8Row30                      | Adjustable | Adjustable | 30 | 29 | 60  | 61  | 214 | 30 | 222 | -        |
| 8Row36                      | Adjustable | Adjustable | 36 | 35 | 72  | 73  | 256 | 36 | 266 | 42"      |
| 8Row38                      | Adjustable | Adjustable | 38 | 37 | 76  | 77  | 256 | 38 | 278 | 42"      |
| 8Row40                      | Adjustable | Adjustable | 40 | 39 | 80  | 81  | 256 | 40 | 292 | 42"      |
| 12Row20                     | Adjustable | Adjustable | 40 | 39 | 60  | 61  | 256 | 20 | 234 | 42"      |
| 12Row22                     | Adjustable | Adjustable | 44 | 43 | 88  | 89  | 256 | 22 | 256 | 42"      |
| 12Row30                     | Adjustable | Adjustable | 60 | 59 | 120 | 121 | 324 | 30 | 344 | -        |
| 12Row36                     | Adjustable | Adjustable | 72 | 71 | 144 | 145 | 384 | 36 | 410 | -        |
| 16Row20                     | Adjustable | Adjustable | 40 | 39 | 100 | 101 | 256 | 20 | 292 | 42"      |
| 16Row22                     | Adjustable | Adjustable | 44 | 43 | 110 | 111 | 324 | 22 | 342 | -        |
| 16Row30                     | Adjustable | Adjustable | 60 | 59 | 150 | 151 | 364 | 30 | 464 | 40"      |
| 18Row20                     | Adjustable | Adjustable | 60 | 59 | 120 | 121 | 324 | 20 | 354 | -        |
| 18Row22                     | Adjustable | Adjustable | 66 | 65 | 132 | 133 | 324 | 22 | 388 | -        |

**Minden Machine Shop Inc.**  
 1302 K Road Minden, NE  
 800-264-6587 / 308-832-0220

## TORQUE DATA FOR STANDARD NUTS, BOLTS, AND CAPSCREWS.

Tighten all bolts to torques specified in chart unless otherwise noted. Check tightness of bolts periodically, using bolt chart as guide. Replace hardware with same grade bolt.

NOTE: Unless otherwise specified, high-strength Grade 5 hex bolts are used throughout assembly of equipment.



### Torque Specifications

#### Bolt Torque for Standard bolts \*

| "A"   | GRADE 2 |       | GRADE 5 |       | GRADE 8 |        |
|-------|---------|-------|---------|-------|---------|--------|
|       | lb-ft   | (N.m) | lb-ft   | (N.m) | lb-ft   | (N.m)  |
| 1/4"  | 6       | (8)   | 9       | (12)  | 12      | (16)   |
| 5/16" | 10      | (13)  | 18      | (25)  | 25      | (35)   |
| 3/8"  | 20      | (27)  | 30      | (40)  | 45      | (60)   |
| 7/16" | 30      | (40)  | 50      | (70)  | 80      | (110)  |
| 1/2"  | 45      | (60)  | 75      | (100) | 115     | (155)  |
| 9/16" | 70      | (95)  | 115     | (155) | 165     | (220)  |
| 5/8"  | 95      | (130) | 150     | (200) | 225     | (300)  |
| 3/4"  | 165     | (225) | 290     | (390) | 400     | (540)  |
| 7/8"  | 170     | (230) | 120     | (570) | 650     | (880)  |
| 1"    | 225     | (300) | 130     | (850) | 970     | (1310) |

#### Bolt Torque for Metric bolts \*

| "A" | CLASS 8.8 |       | CLASS 9.8 |       | CLASS 10.9 |        |
|-----|-----------|-------|-----------|-------|------------|--------|
|     | lb-ft     | (N.m) | lb-ft     | (N.m) | lb-ft      | (N.m)  |
| 6   | 9         | (13)  | 10        | (14)  | 13         | (17)   |
| 7   | 15        | (21)  | 18        | (24)  | 21         | (29)   |
| 8   | 23        | (31)  | 25        | (34)  | 31         | (42)   |
| 10  | 45        | (61)  | 50        | (68)  | 61         | (83)   |
| 12  | 78        | (106) | 88        | (118) | 106        | (144)  |
| 14  | 125       | (169) | 140       | (189) | 170        | (230)  |
| 16  | 194       | (263) | 216       | (293) | 263        | (357)  |
| 18  | 268       | (363) | --        | --    | 364        | (493)  |
| 20  | 378       | (513) | --        | --    | 515        | (689)  |
| 22  | 516       | (699) | --        | --    | 702        | (952)  |
| 24  | 654       | (886) | --        | --    | 890        | (1206) |

Torque figures indicated are valid for non-greased or non-oiled threads and heads unless otherwise specified. Therefore, do not grease or oil bolts or capscrews unless otherwise specified in this manual. When using locking elements, increase torque values by 5%.

\*GRADE or CLASS value for bolts and capscrews are identified by their head markings.

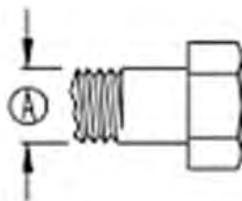

GRADE-2    GRADE-5    GRADE-8



CLASS 8.8    CLASS 9.8    CLASS 10.9



# Standard Mount Assembly

Contains

Main Lift Cylinder Assembly  
Left and Right Bearing Mount

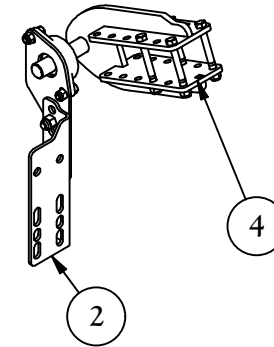
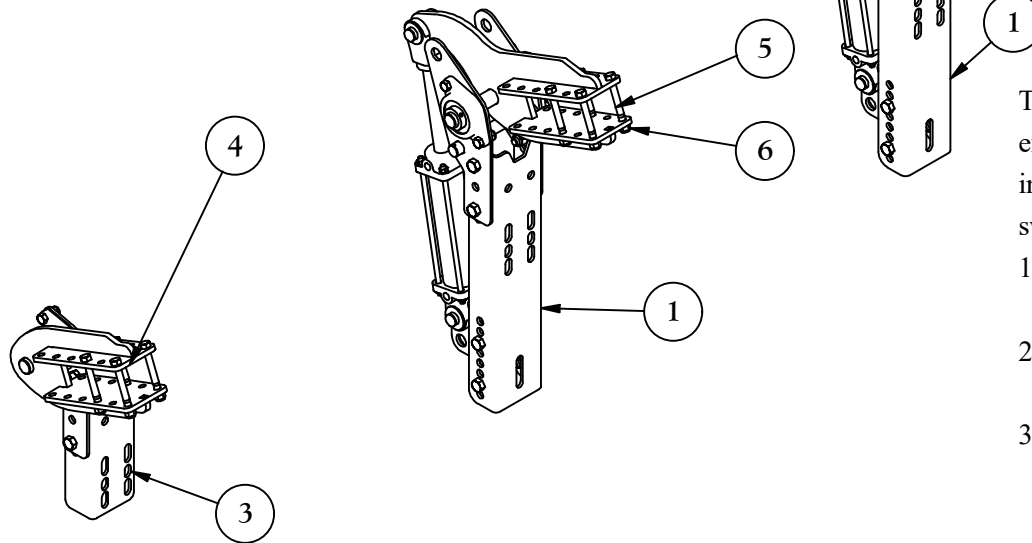

The standard mount assembly is the base mount for all of the crop sweepers except for Geringhoff corn heads. Geringhoff cornhead installation instructions are later in this manual. To begin with installation of the crop sweeper:

1. Find and mark the center location of the the corn head. This will be the base meaurement for the installation.
2. It will be useful to mark the locations of the crop sweeper pivot arms at this time.
3. The first to be mounted will be the main lift cylinder mount (Item 1) and the outer bearing mounts (Item 2) to the main upper back beam of the corn head. Mounting these items can vary on the back of the head so that they will miss obstructions. The support and bearing brackets can be placed where they best fit. The locations can be interchanged. Make sure not to interfere with planned arm locations.

Parts List

| ITEM | QTY | PART NUMBER                          | DESCRIPTION                |
|------|-----|--------------------------------------|----------------------------|
| 1    | 2   | Main Lift Cylinder Mounting Assembly | Lifting Assembly           |
| 2    | 1   | Bearing Mount Left Side Assembly     | Outer Support              |
| 3    | 1   | Bearing Mount Right Side Assembly    | Outer Support              |
| 4    | 2   | CS-A003                              | Gator Clamp Idler Weldment |
| 5    | 16  | B1/2x4.5                             | Hex Bolt                   |
| 6    | 16  | N1/2NYL                              | Nylock Nut                 |

**Minden Machine Shop Inc.**  
1302 K Road Minden, NE  
800-264-6587 / 308-832-0220

# Main Lift Cylinder Assembly

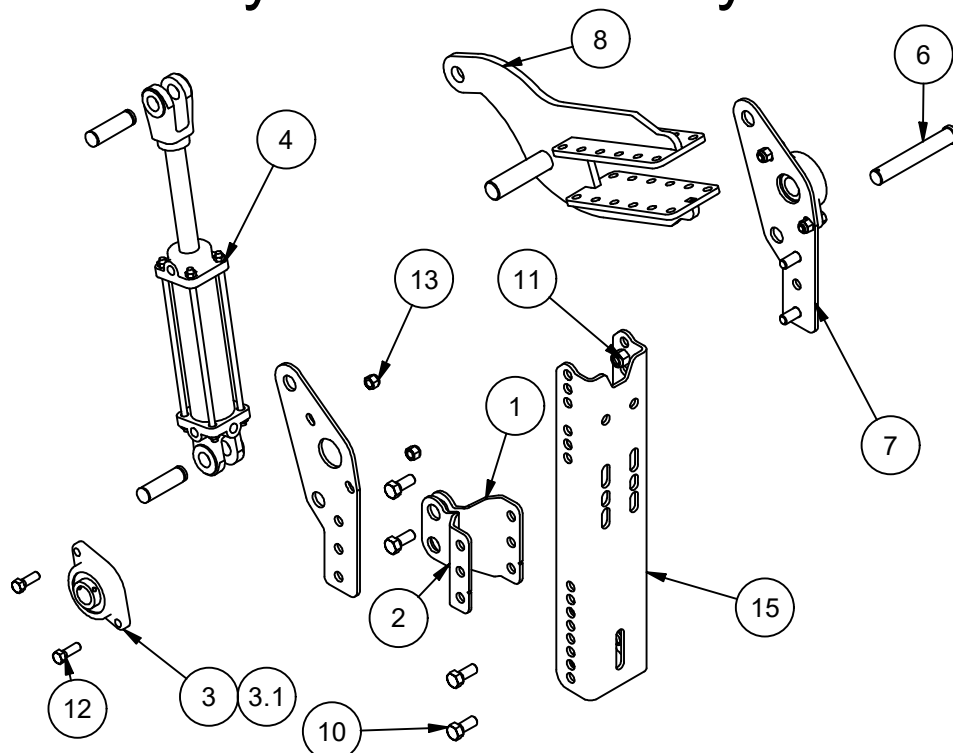

1. After determining the bracket locations, take support bracket (Item 15) and depending upon which mounting you have, insert the top two bolts and nuts and install loosely by hanging over the top of the corn head bar in the desired location.
2. Using the clamp plate for your mount, use it as a template to drill two 5/8" holes through the sheet metal on the back of the corn head. After the holes are drilled, install the bolts, washers, and nuts. Once the bracket is in the correct location, tighten the fasteners.
3. Repeat with the other side.
4. Install the lift cylinder lower link plates (Item 1 and Item 2) onto the universal mount (Item 15). Mount the lower link plates in the center group of holes as a starting point with the notches up. The cylinder mount holes (1" diameter) are offset by a 1/2" compared to the 5/8" diameter holes so that adjustment is in 1/2" increments. The position can be altered if needed. Use the 5/8" x 1-1/2" bolts and nuts to mount.
5. Install the 1-1/4" flange bearing (Item 3) to the bearing ear mounting plate (Item 7) using the 1/2 x 1-1/2" bolts and nuts.
6. Slide the assembled flange bearings onto each side of the Gator Clamp Weldment (Item 8) with the bearings towards the outside. Attach the bearing ear mounts (Item 7) to the universal mount (Item 15) and bolt in the middle set of holes with the 5/8" x 1-1/2 bolts and nuts. Center the Gator Clamp assembly. Tighten the fasteners and then tighten the bearings onto the shaft of the Gator Clamp Weldment.
7. Remove the plastic plugs from the cylinder (Item 4) and extend the ram. Connect the cylinder to the lower link plate with the supplied cylinder pin and then connect to the Gator Clamp with the ram end with the other supplied pin. Install retaining clips. Make sure the hydraulic ports are accessible.

## Parts List

| ITEM | QTY | PART NUMBER | DESCRIPTION                                   |
|------|-----|-------------|---|
| 1    | 1   | CS-P001     | Left Rear Hyd Cylinder Lower Link Plate       |
| 2    | 1   | CS-P002     | Right Rear Hyd Cylinder Lower Link Plate      |
| 3    | 2   | BR1005      | 2 Bolt Flange with 1-1/4" Bearing             |
| 3.1  | 2   | BR1030      | 2 Bolt Flange with 1-1/4" Bearing (Alternate) |
| 4    | 1   | HCY1004     | 2.5 x 8 Cylinder with #6 SAE O-ring Fittings  |
| 6    | 1   | CSP14       | Chain and Quick Pin 7 1/4" Overall Length     |
| 7    | 2   | CS-P032     | Safety Lock Bearing Ear Mounting Plate        |
| 8    | 1   | CS-A004     | Gator Clamp Weldment                          |
| 10   | 8   | B5/8x1.5    | Hex Bolt                                      |
| 11   | 8   | N5/8NYL     | Nylock Nut                                    |
| 12   | 12  | B1/2x1.5    | Hex Bolt                                      |
| 13   | 4   | N1/2NYL     | Nylock Nut                                    |
| 15   | 1   | CS-P079     | Universal Mount                               |

**#Be sure that all fasteners are tightened correctly!**

**Minden Machine Shop Inc.**  
1302 K Road Minden, NE  
800-264-6587 / 308-832-0220

# Right Side Bearing Mount

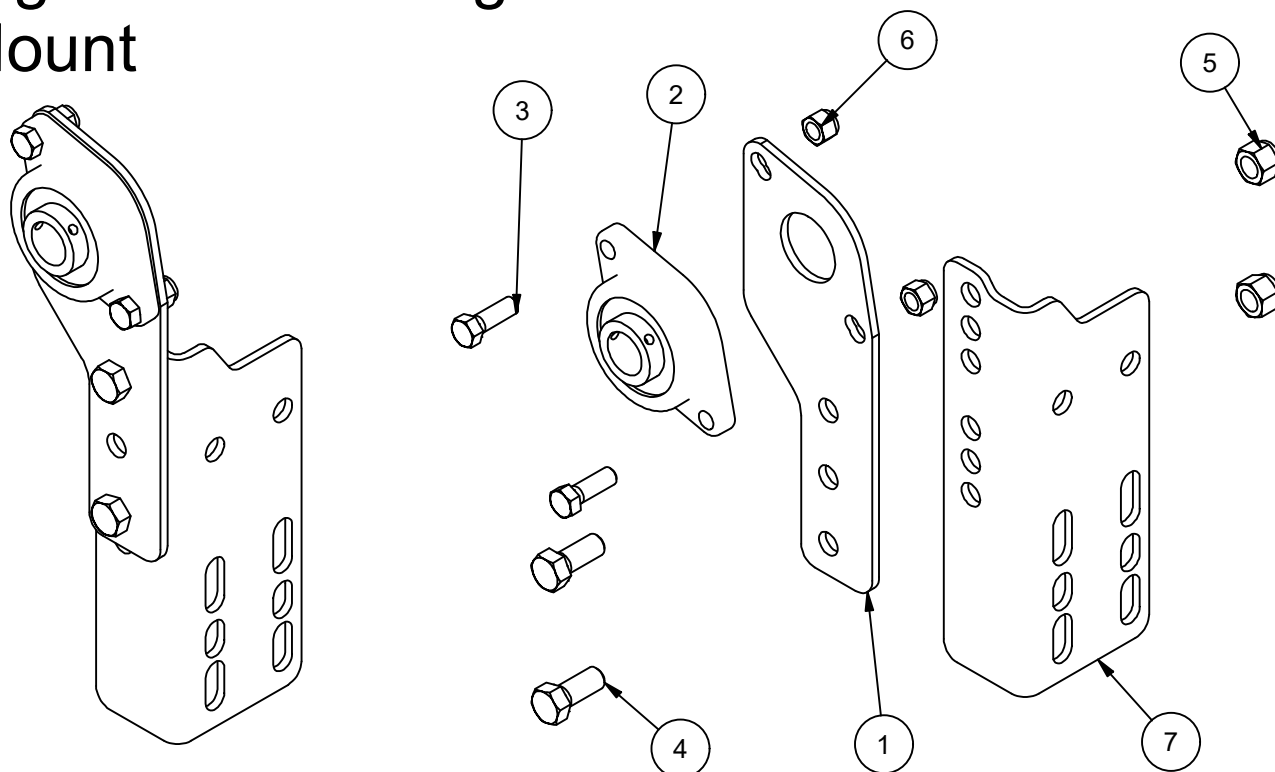

1. When the location of the bearing mounts have been determined, they can be mounted to the corn head.
2. Depending upon which mount style you have (depending upon corn head make and model) use the clamp and the bearing mount and fasten them together loosely using 5/8" bolts, washers, and nuts through the top holes and mount on the top bar of the corn head in the determined location.
3. Use the clamp plate as a template and mark the location of the mounting holes and drill the holes in the sheet metal.
4. Once the holes are drilled, mount the bearing mount to the corn head using the 5/8" bolts, washers, and nuts.
5. Tighten the fasteners.
6. Attach 1-1/4" flange bearing to the bearing ear mount using the 1/2 x 1-1/2" bolts and nuts.
7. Attach the bearing ear mount to the one eared bearing bracket using the 5/8 x 1-1/2" bolts and nuts. Mount the one eared bearing bracket in the center pair of holes for a starting point.
8. Attach the idler clamp (Item 8) to the assembly by sliding the shaft through the bearing. The clamp can be mounted on either side. Once in place, tighten the bearing onto the shaft.
9. Repeat for the opposite side.
10. Tighten all fasteners.

| Parts List |     |             |   |
|------------|-----|-------------|---|
| ITEM       | QTY | PART NUMBER | DESCRIPTION                                   |
| 1          | 1   | CS-P004     | Flange Bearing Ear Mounting Plate             |
| 2          | 1   | BR1005      | 2 Bolt Flange with 1-1/4" Bearing             |
| 2.1        | 1   | BR1030      | 2 Bolt Flange with 1-1/4" Bearing (Alternate) |
| 3          | 2   | B1/2x1.5    | Hex Bolt                                      |
| 4          | 2   | B5/8x1.5    | Hex Bolt                                      |
| 5          | 2   | N5/8NYL     | Nylock Nut                                    |
| 6          | 2   | N1/2NYL     | Nylock Nut                                    |
| 7          | 1   | CS-P083     | Right Universal One Eared Bearing Bracket     |
| 8          | 1   | CS-A003     | Left or Right Idler Clamp                     |

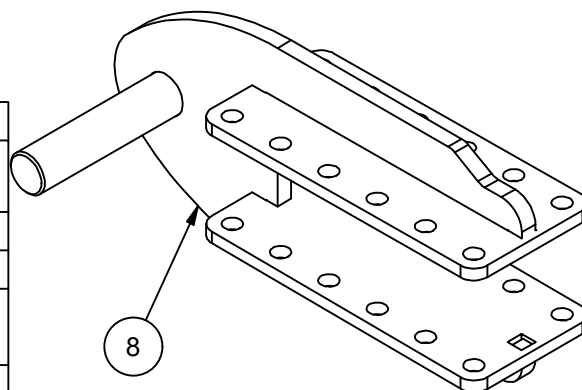

**Minden Machine Shop Inc.**  
 1302 K Road Minden, NE  
 800-264-6587 / 308-832-0220



# Left Bearing Mount

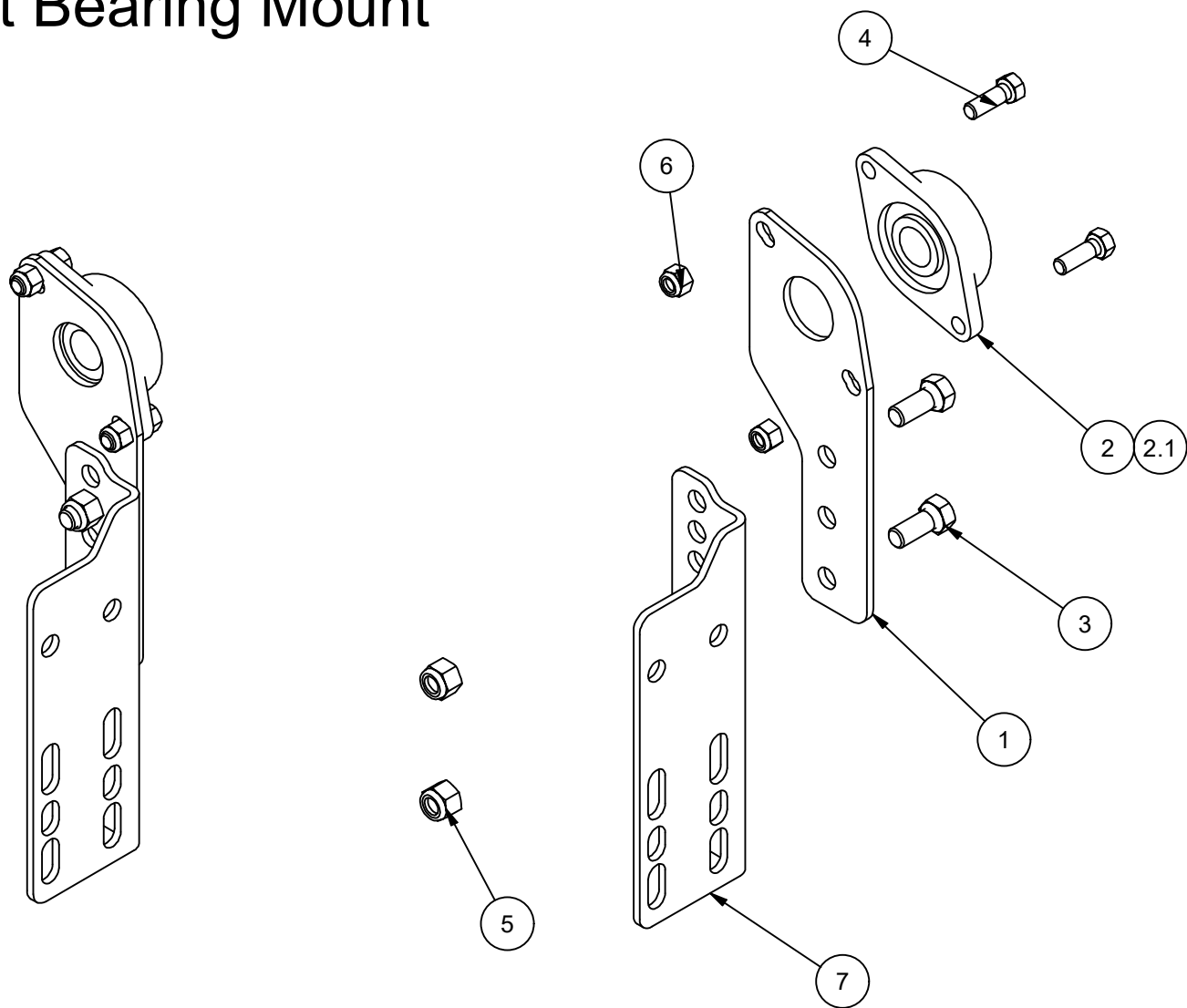

See assembly instructions for the right side bearing mount.

Parts List

| ITEM | QTY | PART NUMBER | DESCRIPTION                                  |
|------|-----|-------------|--|
| 1    | 1   | CS-P004     | Flange Bearing Ear Mounting Plate            |
| 2    | 1   | BR1005      | 2 Bolt Flange with 1-1/4" Bearing            |
| 2.1  | 1   | BR1030      | 2 Bolt Flange with 1-1/4"Bearing (Alternate) |
| 3    | 2   | B5/8x1.5    | Hex Bolt                                     |
| 4    | 2   | B1/2x1.5    | Hex Bolt                                     |
| 5    | 2   | N5/8NYL     | Nylock Nut                                   |
| 6    | 2   | N1/2NYL     | Nylock Nut                                   |
| 7    | 1   | CS-P084     | Left Universal One Ear Bearing Bracket       |

**Minden Machine Shop Inc.**  
 1302 K Road Minden, NE  
 800-264-6587 / 308-832-0220

# Standard Crop Sweeper Mount

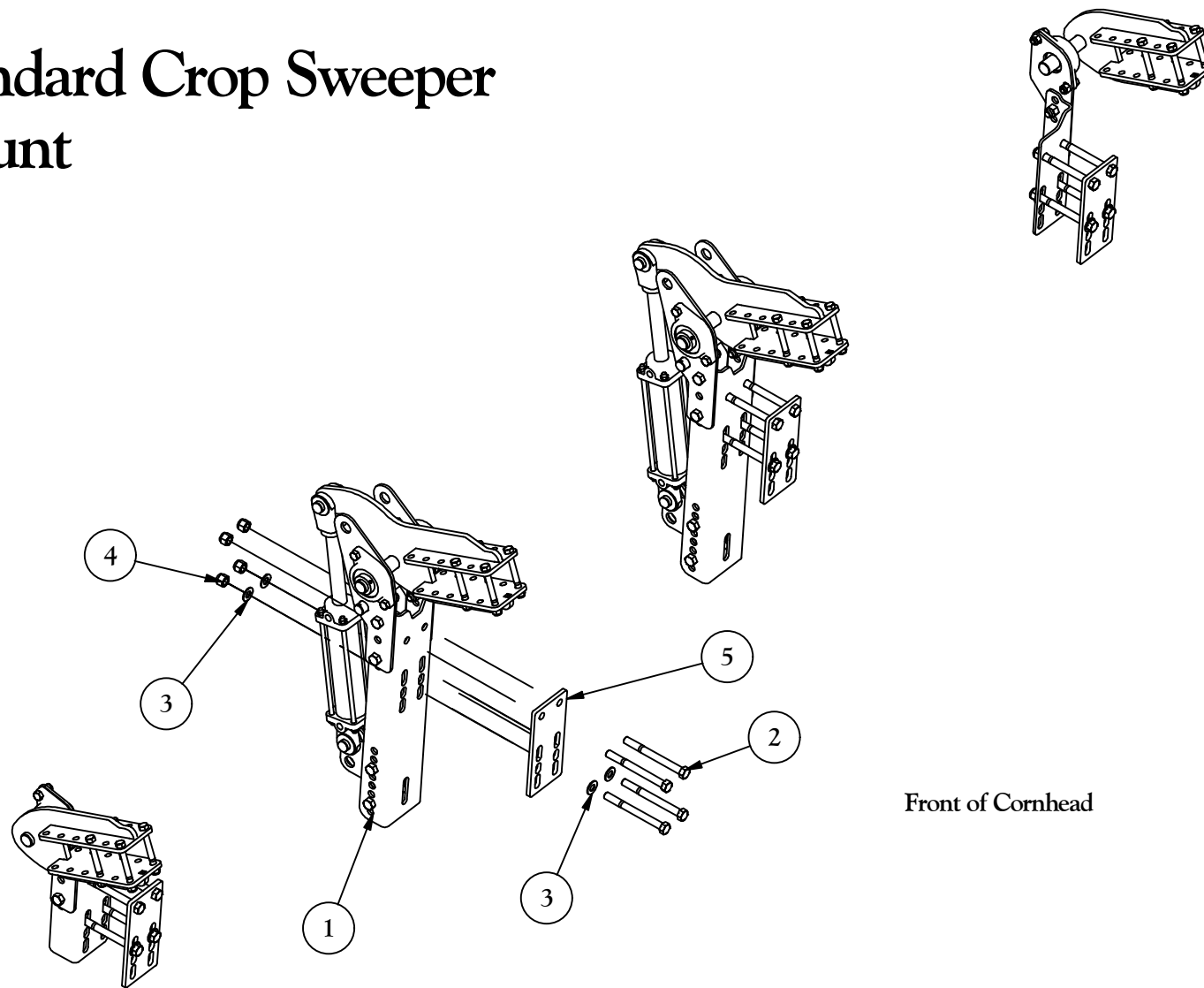

Front of Cornhead

Parts List

| ITEM | QTY | PART NUMBER             | DESCRIPTION                 |
|------|-----|-------------------------|-----------------------------|
| 1    | 1   | Standard Mount Assembly | Standard Crop Sweeper Mount |
| 2    | 16  | B5/8x6.5                | Hex Bolt                    |
| 3    | 16  | W5/8F                   | Plain Washer                |
| 4    | 16  | N5/8NYL                 | Nylock Nut                  |
| 5    | 4   | CS-P080                 | Standard Mount Clamp Plate  |

**Minden Machine Shop Inc.**  
1302 K Road Minden, NE  
800-264-6587 / 308-832-0220

# John Deere C Series Mount

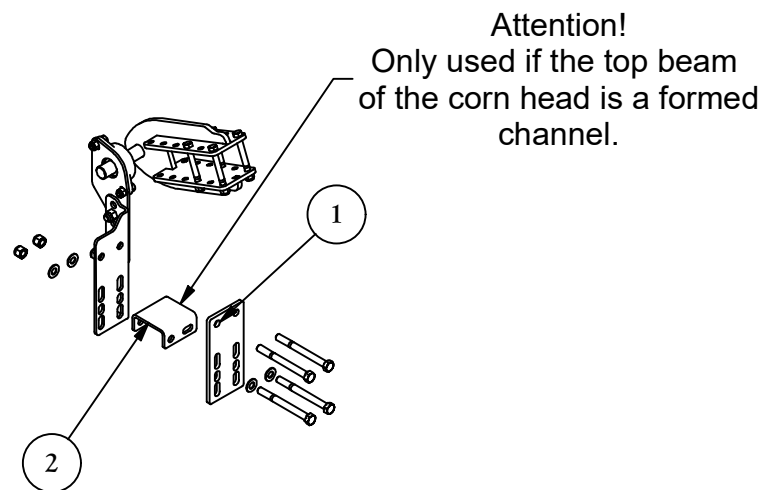
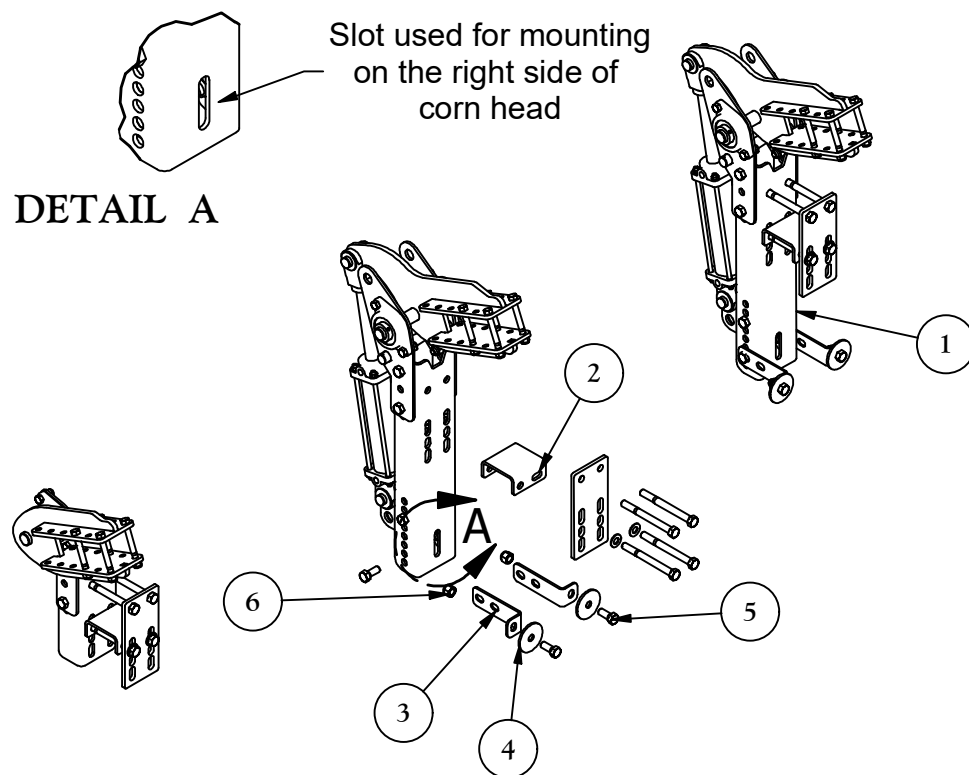

The John Deere "C" Series mount is only used on the John Deere "C" Series heads that have a formed channel as the main beam at the top of the corn head. Item 2 is used to provide a rigid surface for the attachment of the mounts.

On the right side of the corn head, a hole may be drilled into the diagonal tube that aligns with the slot of the mount (See Detail A). A 5/8" x 5" bolt and 5/8" nylock nut is used to fasten the mount to the cornhead. The attachment on the right side of the head would eliminate the use of items 3, 4, 5, and 6 on that side.

## Parts List

| ITEM | QTY | PART NUMBER             | DESCRIPTION                           |
|------|-----|-------------------------|---------------------------------------|
| 1    | 1   | Standard Mount Assembly | Standard Mount                        |
| 2    | 4   | CS-P041                 | JD Channel Bracket                    |
| 3    | 4   | CS-P042                 | JD Lift Cylinder Mount Offset Bracket |
| 4    | 4   | CS-P043                 | JD Offset Bracket Washer              |
| 5    | 4   | B5/8x1.5                | Hex Bolt                              |
| 6    | 4   | N5/8NYL                 | Nylock Nut                            |

**Minden Machine Shop Inc.**  
1302 K Road Minden, NE  
800-264-6587 / 308-832-0220

# Case 800, 900, 1000 Series Head Mount

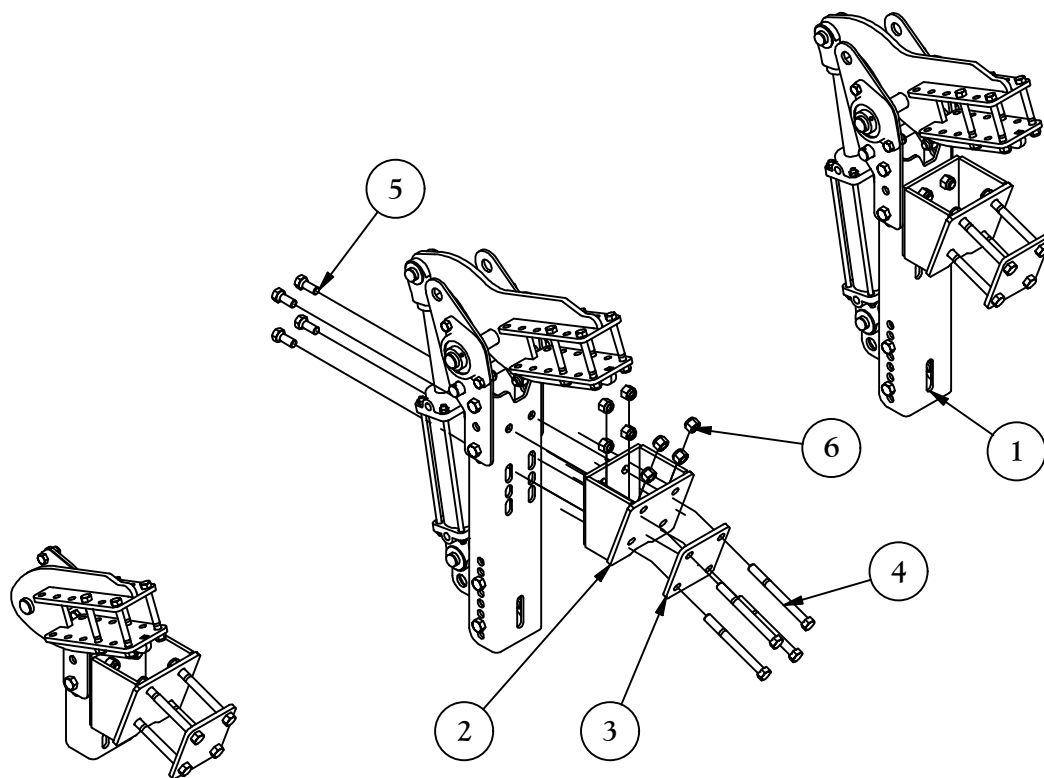

The adapter mount (Item 2) is used on the Case corn heads that use a 3 x 5 angled bar. It is recommended to install the adapter bracket first (Item 2) and then mount the crop sweeper brackets.

## Parts List

| ITEM | QTY | PART NUMBER             | DESCRIPTION                          |
|------|-----|-------------------------|--------------------------------------|
| 1    | 1   | Standard Mount Assembly | Crop Sweeper Standard Mount Assembly |
| 2    | 4   | CS-A009                 | Case Adapter Bracket Weldment        |
| 3    | 4   | CS-P044                 | Case Adapter Clamp Plate             |
| 4    | 16  | B5/8x6.5                | Hex Bolt                             |
| 5    | 16  | B5/8x1.5                | Hex Bolt                             |
| 6    | 32  | N5/8NY                  | Nylock Nut                           |

**Minden Machine Shop Inc.**  
1302 K Road Minden, NE  
800-264-6587 / 308-832-0220

# Drago/Case 3000 Mount

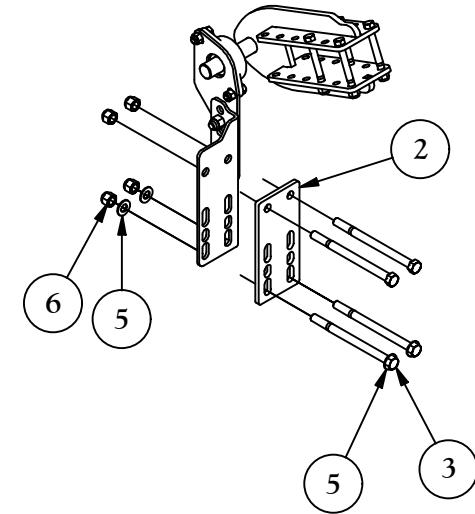
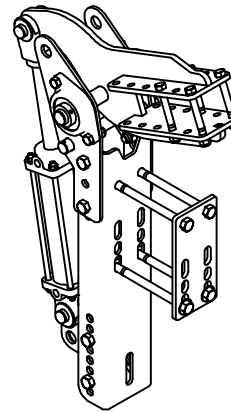
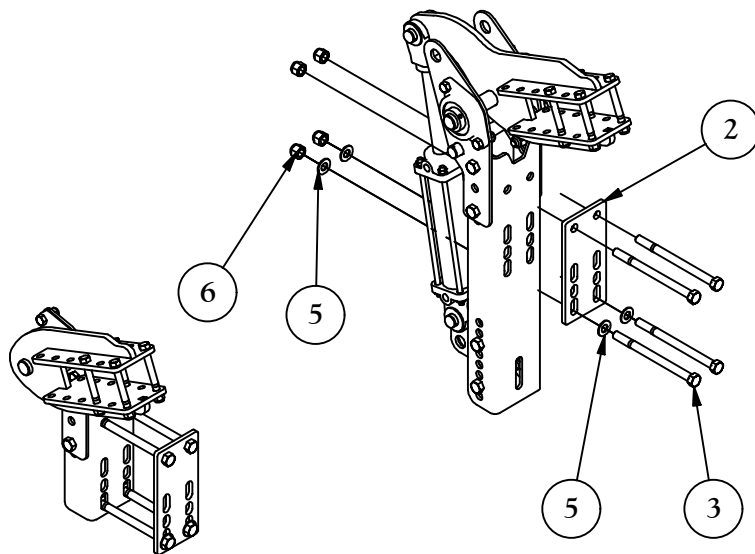

## Parts List

| ITEM | QTY | PART NUMBER             | DESCRIPTION           |
|------|-----|-------------------------|-----------------------|
| 1    | 1   | Standard Mount Assembly | Standard Mount        |
| 2    | 4   | CS-P080                 | Clamp Plate           |
| 3    | 16  | B5/8x8.5                | Hex Bolt              |
| 5    | 16  | W5/8F                   | Plain Washer          |
| 6    | 16  | N5/8NYL                 | 5/8 Std NC Nylock Nut |

**Minden Machine Shop Inc.**  
 1302 K Road Minden, NE  
 800-264-6587 / 308-832-0220

# Drago GT Mount Assembly

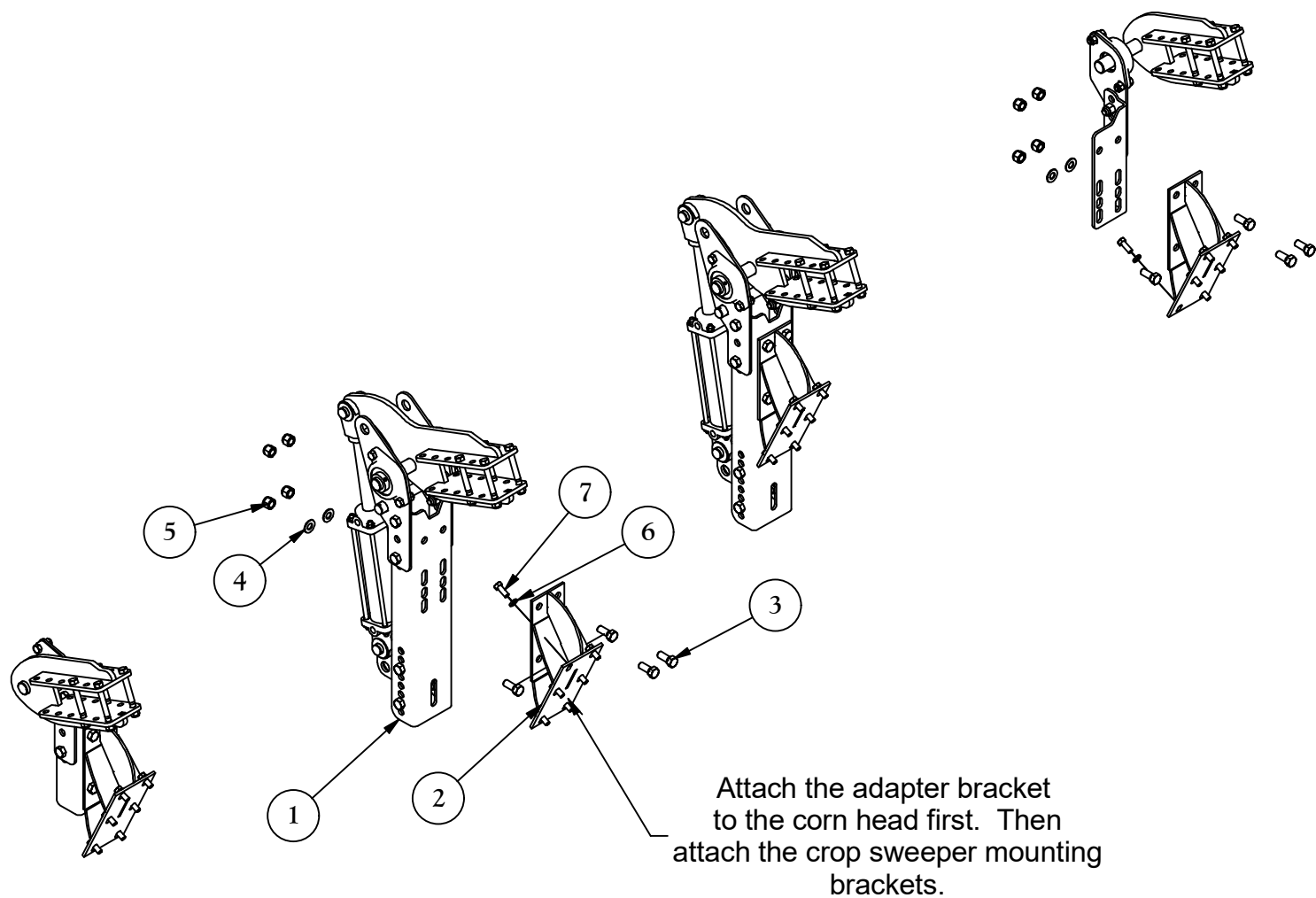

Parts List

| ITEM | QTY | PART NUMBER             | DESCRIPTION               |
|------|-----|-------------------------|---------------------------|
| 1    | 1   | Standard Mount Assembly | Standard Mount Assembly   |
| 2    | 4   | CS-A014                 | Drago GT Adapter Weldment |
| 3    | 16  | B5/8x1.5                | Hex Bolt                  |
| 4    | 8   | W5/8F                   | Plain Washer              |
| 5    | 16  | N5/8NYL                 | Nylock Nut                |
| 6    | 24  | WM12L                   | Metric Lock Washer        |
| 7    | 24  | BM12x1.75x30            | Metric Hex Bolt           |

**Minden Machine Shop Inc.**  
1302 K Road Minden, NE  
800-264-6587 / 308-832-0220

## Geringhoff Mount Pre-2012

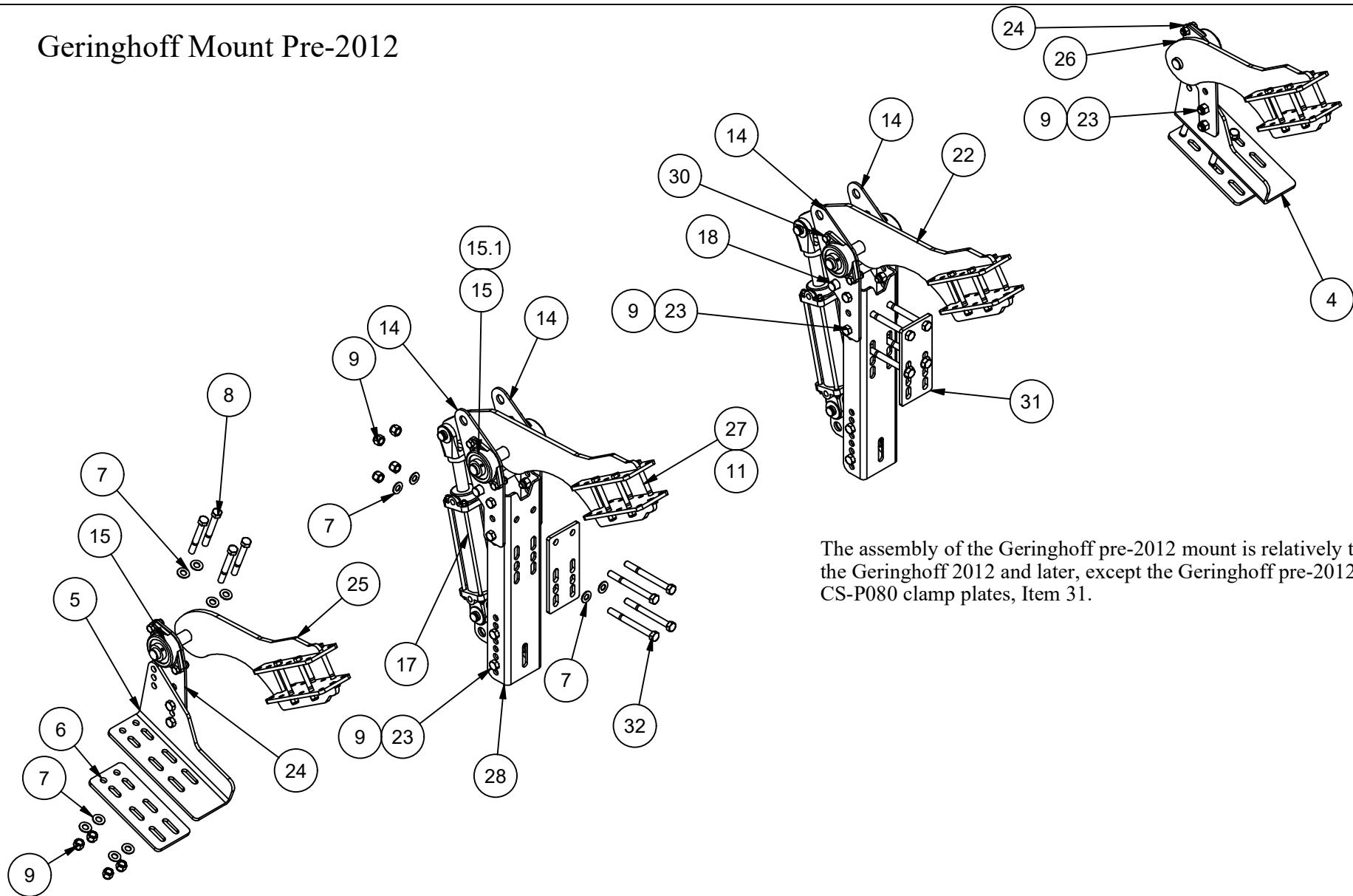

The assembly of the Geringhoff pre-2012 mount is relatively the same as the Geringhoff 2012 and later, except the Geringhoff pre-2012 will use the CS-P080 clamp plates, Item 31.

**Minden Machine Shop Inc.**  
1302 K Road Minden, NE  
800-264-6587 / 308-832-0220

| Geringhoff Pre-2012 Parts List |     |             |   |
|--------------------------------|-----|-------------|---|
| ITEM                           | QTY | PART NUMBER | DESCRIPTION                                   |
| 4                              | 1   | CS-P039     | Geringhoff Bearing Mount Adjustment Angle LH  |
| 5                              | 1   | CS-P055     | Geringhoff Bearing Mount Adjustment Angle RH  |
| 6                              | 2   | CS-P036     | Geringhoff Clamp Plate                        |
| 7                              | 24  | W5/8F       | Plain Washer                                  |
| 8                              | 8   | B5/8x5.0    | Hex Bolt                                      |
| 9                              | 36  | N5/8NYL     | Nylock Nut                                    |
| 11                             | 28  | N1/2NYL     | Nylock Nut                                    |
| 14                             | 4   | CS-P032     | Safety Lock Bearing Ear Mounting Plate        |
| 15                             | 6   | BR1005      | 2 Bolt Flange with 1-1/4" Bearing             |
| 15.1                           | 6   | BR1030      | 2 Bolt Flange with 1-1/4" Bearing (Alternate) |
| 16                             | 2   | HCY1004     | 2.5 x 8 Cylinder with #6 SAE Fittings         |
| 18                             | 2   | CSP14       | Chain and Quick Pin 7 1/4" Overall Length     |
| 20                             | 2   | CS-P001     | Rear Hyd Cylinder Lower Link Plate            |
| 21                             | 2   | CS-P002     | Rear Hyd Cylinder Lower Link Plate MIR        |
| 22                             | 2   | CS-A010     | Geringhoff Lift Arm Weldment                  |
| 23                             | 20  | B5/8X1.5    | Hex Bolt                                      |
| 24                             | 2   | CS-P004     | Flange Bearing Ear Mounting Plate             |
| 25                             | 1   | CS-A008     | Geringhoff idler arm RH                       |
| 26                             | 1   | CS-A007     | Geringhoff Idler Arm LH                       |
| 27                             | 16  | B1/2X4.5    | Hex Bolt                                      |
| 28                             | 2   | CS-P079     | Universal Cylinder Mounting Plate             |
| 30                             | 12  | B1/2X1.5    | Hex Bolt                                      |
| 31                             | 2   | CS-P080     | Mounting Plate                                |
| 32                             | 8   | B5/8X6.5    | Hex Bolt                                      |

**Minden Machine Shop Inc.**  
1302 K Road Minden, NE  
800-264-6587 / 308-832-0220



# Geringhoff 2012 and Newer Mounts

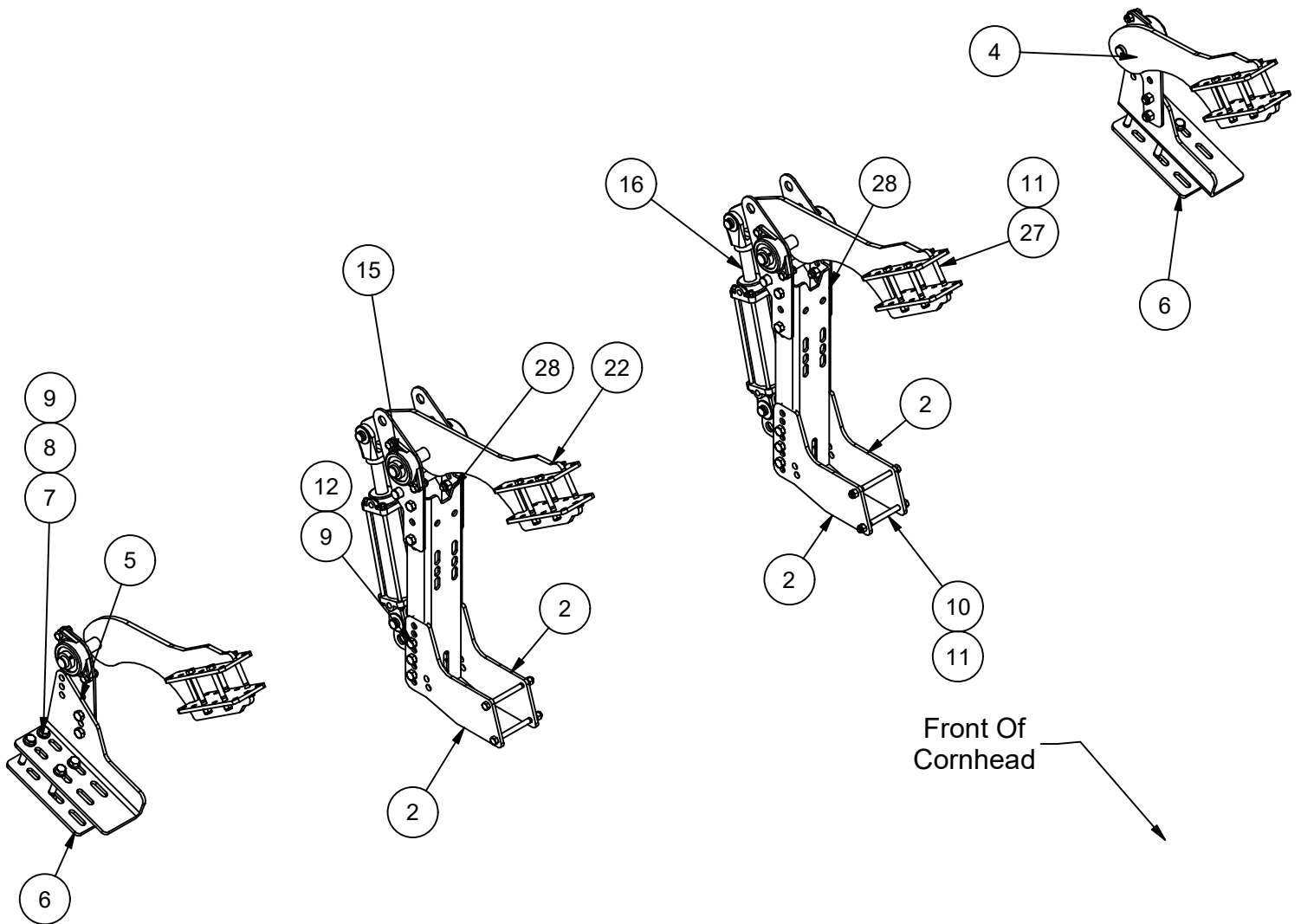

# Geringhoff 2012 and Newer Mounts

| Parts List |     |             |  |
|------------|-----|-------------|--|
| ITEM       | QTY | PART NUMBER | DESCRIPTION                                  |
| 28         | 2   | CS-P079     | Cylinder Mounting Plate                      |
| 2          | 4   | CS-P037     | Geringhoff Bolted Link RH                    |
| 4          | 1   | CS-P039     | Geringhoff Bearing Mount Adjustment Angle LH |
| 5          | 1   | CS-P055     | Geringhoff Bearing Mount Adjustment Angle RH |
| 6          | 2   | CS-P036     | Geringhoff Clamp Plate                       |
| 7          | 16  | W5/8F       | Plain Washer                                 |
| 8          | 8   | B5/8x5.0    | Hex Bolt                                     |
| 9          | 32  | N5/8NYL     | Nylock Nut                                   |
| 10         | 4   | B1/2x6.5    | Hex Bolt                                     |
| 11         | 32  | N1/2NYL     | Nylock Nut                                   |
| 12         | 12  | B5/8x2.0    | Hex Bolt                                     |
| 14         | 4   | CS-P032     | Safety Lock Bearing Ear Mounting Plate       |
| 15         | 6   | BR1005      | 2 Flange 1-1/4" Bearing                      |
| 15.1       | 6   | BR1030      | 2 Flange 1-1/4" Bearing                      |
| 16         | 2   | HCY1004     | 2.5x8 Cylinder with #6 SAE Fittings          |
| 18         | 2   | CSP14       | Chain and Quick Pin 7 1/4" Overall Length    |
| 20         | 2   | CS-P001     | Rear Hyd Cylinder Lower Link Left Plate      |
| 21         | 2   | CS-P002     | Rear Hyd Cylinder Lower Link Right Plate     |
| 22         | 2   | CS-A010     | Geringhoff Lift Arm Weldment                 |
| 23         | 12  | B5/8x1.5    | Hex Bolt                                     |
| 24         | 2   | CS-P004     | Flange Bearing Ear Mounting Plate            |
| 25         | 1   | CS-A008     | Geringhoff idler arm RH                      |
| 26         | 1   | CS-A007     | Geringhoff Idler Arm LH                      |
| 27         | 16  | B1/2x4.5    | Hex Bolt                                     |
| 30         | 12  | B1/2x1.5    | Hex Bolt                                     |

# Geringhoff End Mount Corn Head with Angled Tube

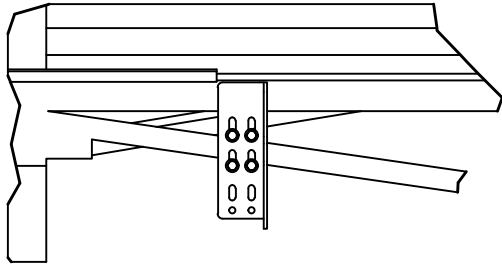

DETAIL A

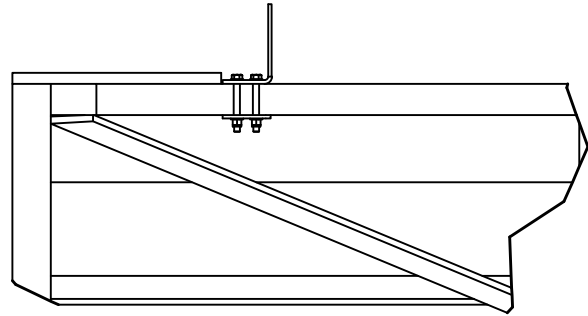

DETAIL B

When placing the end mounts, keep in mind that the pivot points need to align so the Crop Sweeper can be raised and lowered correctly.

The Geringhoff end mount can be placed in multiple locations. The end clamp can be placed around the angled tube of the corn head. The mount can be moved side to side, forwards and backwards as needed to be aligned with the main mounts and front tube.

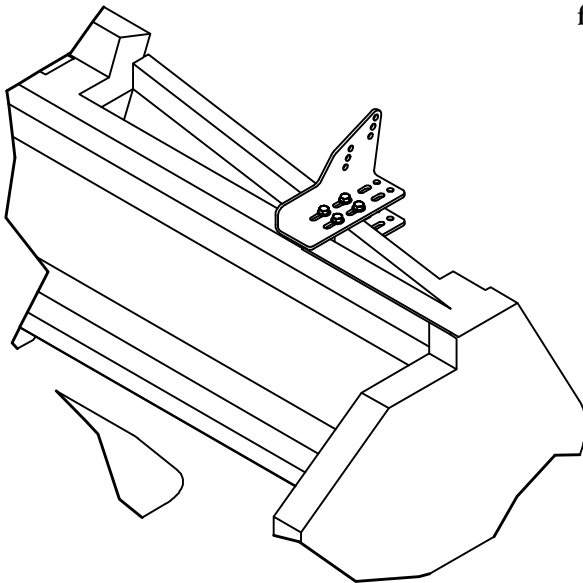

DETAIL C

## Geringhoff Mount Example



Geringhoff Left Side Main Mount and Outer Mount



Geringhoff Right Side Main Mount and Outer Mount



Geringhoff Single Point Connector Location

**Minden Machine Shop Inc.**  
1302 K Road Minden, NE  
800-264-6587 / 308-832-0220

# Lexion Mount

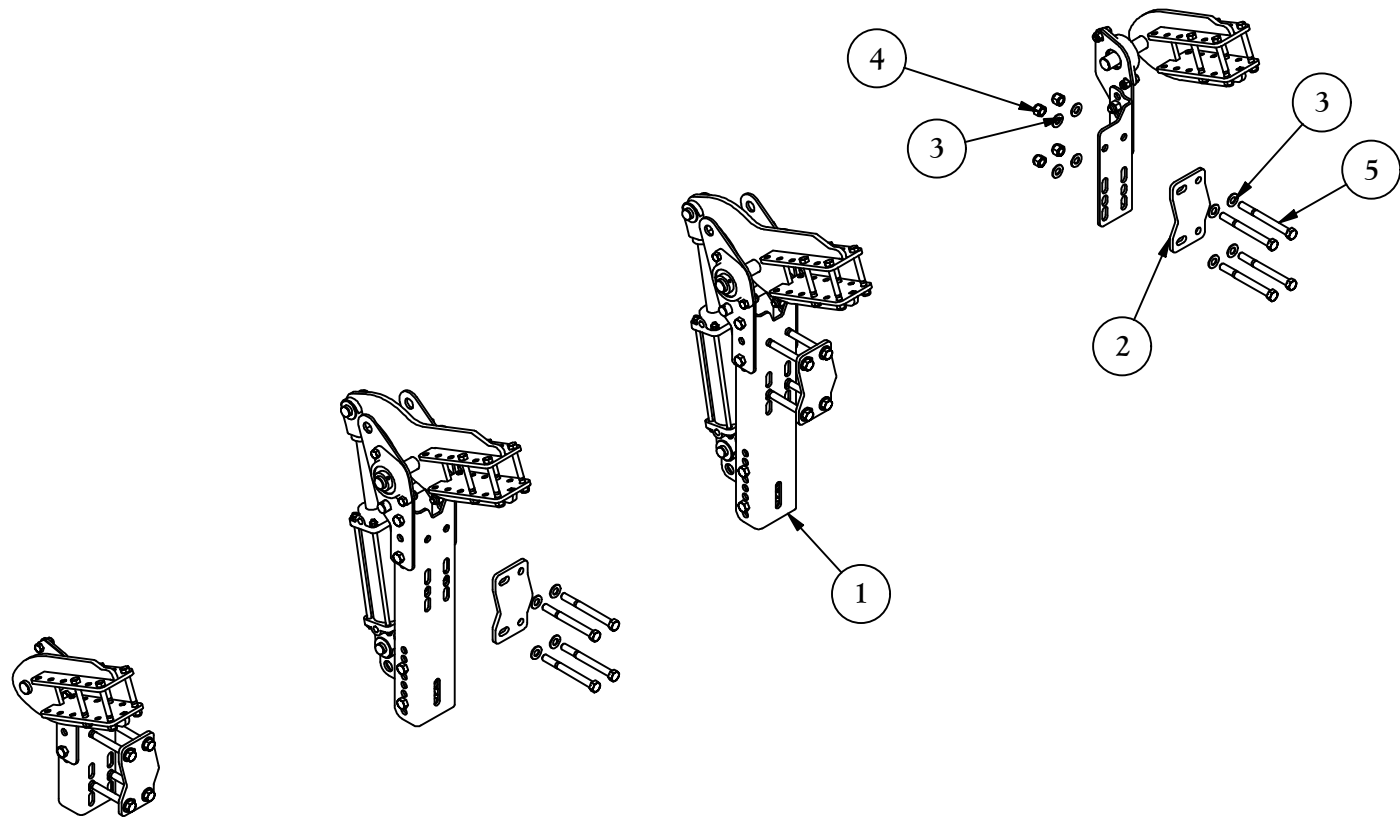

The crop sweeper for the Lexion corn head uses the formed clamp plate (Item 2).

| Parts List |     |                         |                    |
|------------|-----|-------------------------|--------------------|
| ITEM       | QTY | PART NUMBER             | DESCRIPTION        |
| 1          | 1   | Standard Mount Assembly | Standard Mount     |
| 2          | 4   | CS-P078                 | Lexion Mount Plate |
| 3          | 36  | W5/8F                   | Plain Washer       |
| 4          | 16  | N5/8NYL                 | Nylock Nut         |
| 5          | 16  | B5/8x6.5                | Hex Bolt           |

**Minden Machine Shop Inc.**  
1302 K Road Minden, NE  
800-264-6587 / 308-832-0220

# Gleaner 3000 Series Mount

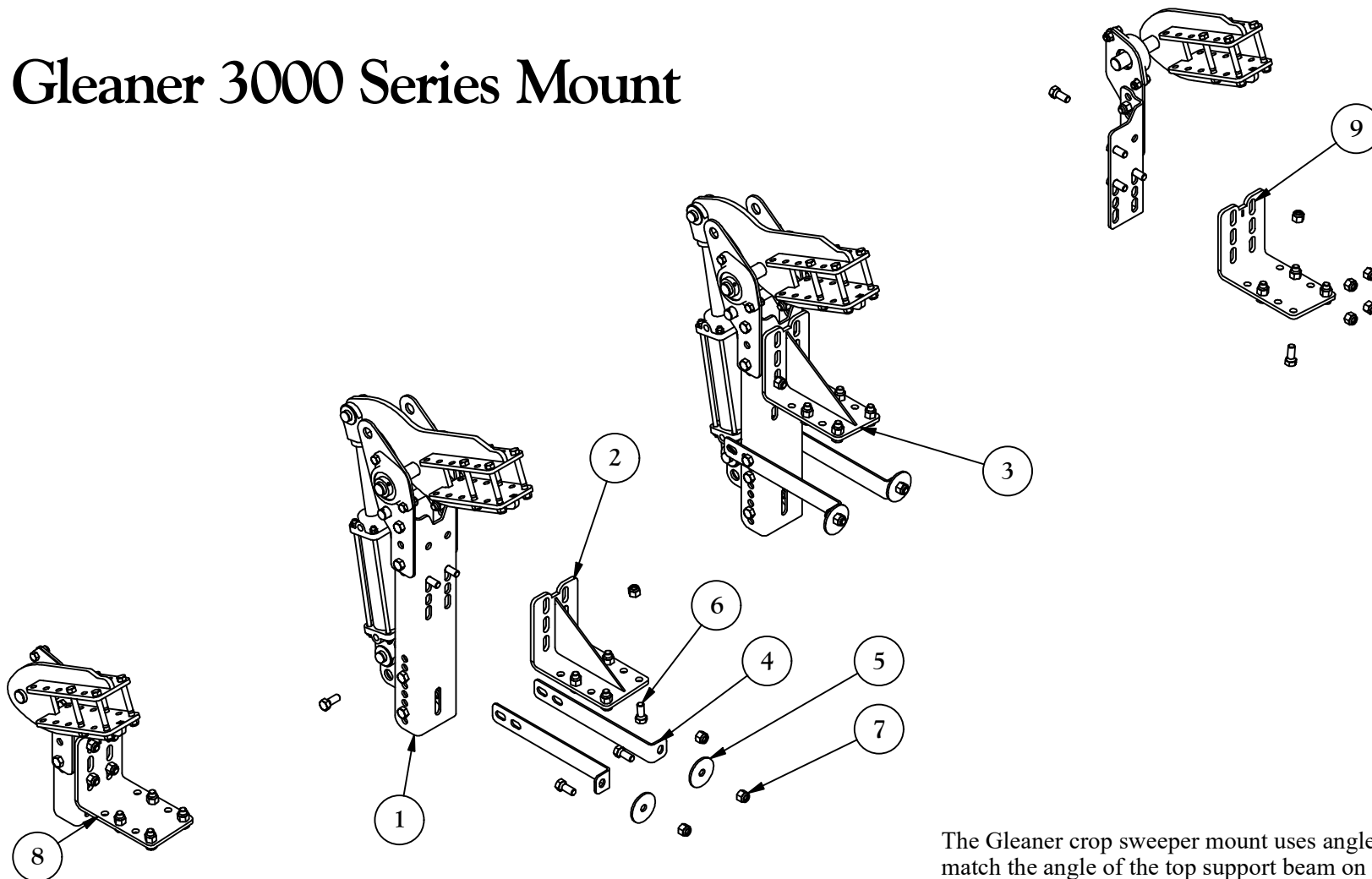

The Gleaner crop sweeper mount uses angled brackets to match the angle of the top support beam on the corn head. Use the mounts as templates to drill the mounting holes.

Parts List

| ITEM | QTY | PART NUMBER             | DESCRIPTION                        |
|------|-----|-------------------------|------------------------------------|
| 1    | 1   | Standard Mount Assembly | Standard Mount                     |
| 2    | 1   | CS-A013                 | Sloped Idler Bearing Mount RH      |
| 3    | 1   | CS-A012                 | Sloped Idler Bearing Mount LH      |
| 4    | 4   | CS-P065                 | Lify Cylinder Mount Offset Bracket |
| 5    | 4   | CS-P064                 | Offset Bracket Washer              |
| 6    | 36  | B5/8x1.5                | Hex Bolt                           |
| 7    | 36  | N5/8NYL                 | Nylock Nut                         |
| 8    | 1   | CS-P062                 | Sloped Side Mount RH               |
| 9    | 1   | CS-P061                 | Sloped Side Mount LH               |

**Minden Machine Shop Inc.**  
1302 K Road Minden, NE  
800-264-6587 / 308-832-0220

| Parts List |     |                         |                             |
|------------|-----|-------------------------|-----------------------------|
| ITEM       | QTY | PART NUMBER             | DESCRIPTION                 |
| 1          | 4   | CS-A023                 | KIT, GLEANER 33XX Corn Head |
| 2          | 1   | Standard Mount Assembly | See in manual               |
| 3          | 16  | B5/8x1.5                | Hex Bolt                    |
| 4          | 16  | W5/8F                   | Plain Washer                |
| 5          | 16  | N5/8NYL                 | 5/8 Std NC Nylock Nut       |

## Gleaner 3300 Series Mount

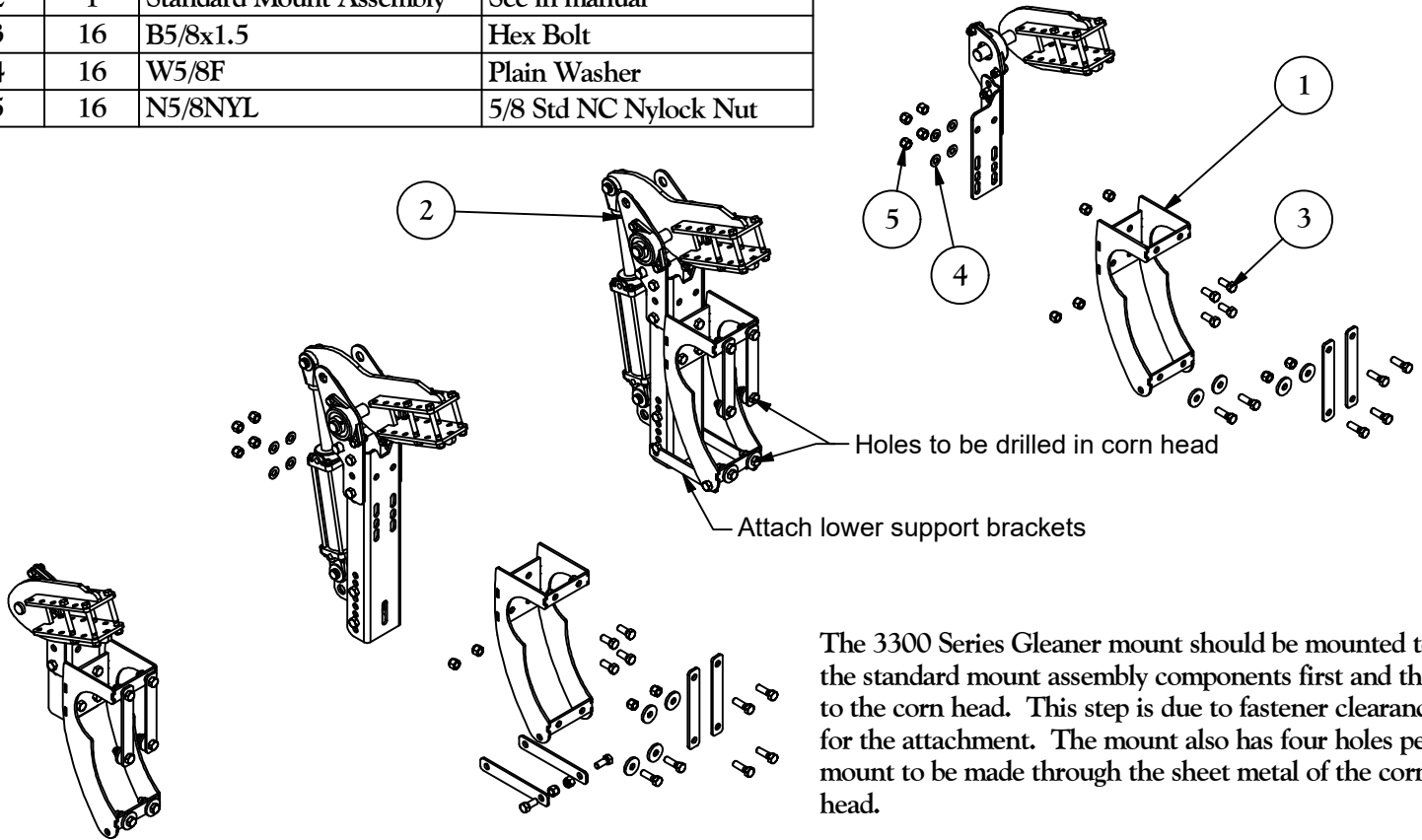

## 3300 Series Mount

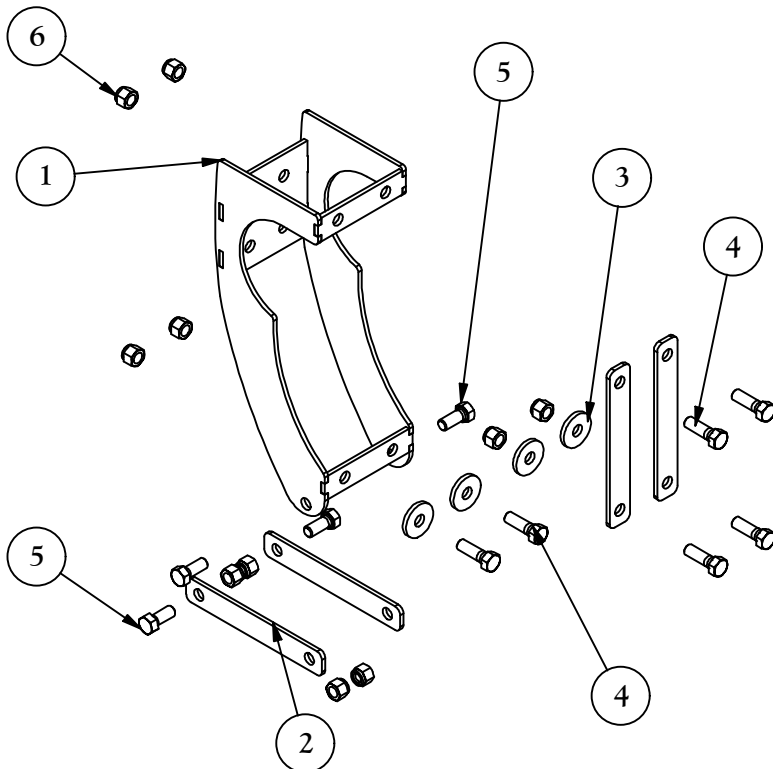

| Parts List |     |             |                       |
|------------|-----|-------------|-----------------------|
| ITEM       | QTY | PART NUMBER | DESCRIPTION           |
| 1          | 1   | CS-A022     | Gleaner 33xx Weldment |
| 2          | 4   | CS-P089     | Bolt Plate            |
| 3          | 4   | CS-P090     | Washer                |
| 4          | 6   | B5/8x2      | Hex Bolt              |
| 5          | 4   | B5/8x1.5    | Hex Bolt              |
| 6          | 10  | N5/8NYL     | 5/8 Std NC Nylock Nut |

**Minden Machine Shop Inc.**  
1302 K Road Minden, NE  
800-264-6587 / 308-832-0220

# Fantini Mount Assembly

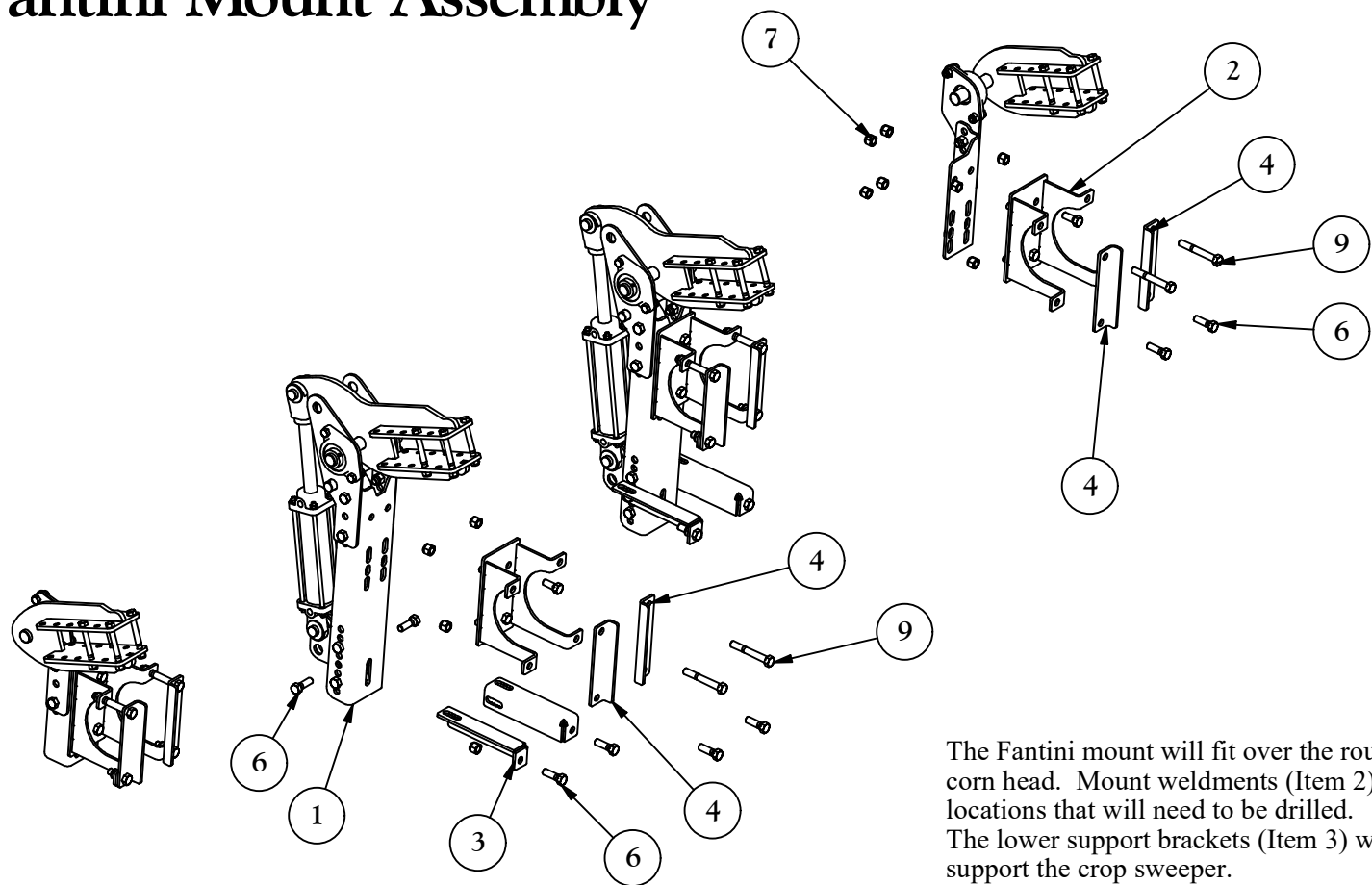

The Fantini mount will fit over the round upper support tube of the corn head. Mount weldments (Item 2) as a guide to mark the hole locations that will need to be drilled. The lower support brackets (Item 3) will need installed as well to fully support the crop sweeper.

| Parts List |     |                         |                        |
|------------|-----|-------------------------|------------------------|
| ITEM       | QTY | PART NUMBER             | DESCRIPTION            |
| 1          | 1   | Standard Mount Assembly | Standard Mount         |
| 2          | 4   | CS-A011                 | Fantini Mount Weldment |
| 3          | 4   | CS-P060                 | Lower Standoff Bracket |
| 4          | 8   | CS-P059                 | Front Clip             |
| 5          | 16  | B5/8x1.5                | Hex Bolt               |
| 6          | 20  | B5/8x2.0                | Hex Bolt               |
| 7          | 40  | N5/8NYL                 | 5/8 Std NC Nylock Nut  |
| 8          | 8   | W5/8F                   | Plain Washer           |
| 9          | 8   | B5/8x4.5                | Hex Bolt               |

**Minden Machine Shop Inc.**  
1302 K Road Minden, NE  
800-264-6587 / 308-832-0220



# Capello Corn Head Mount

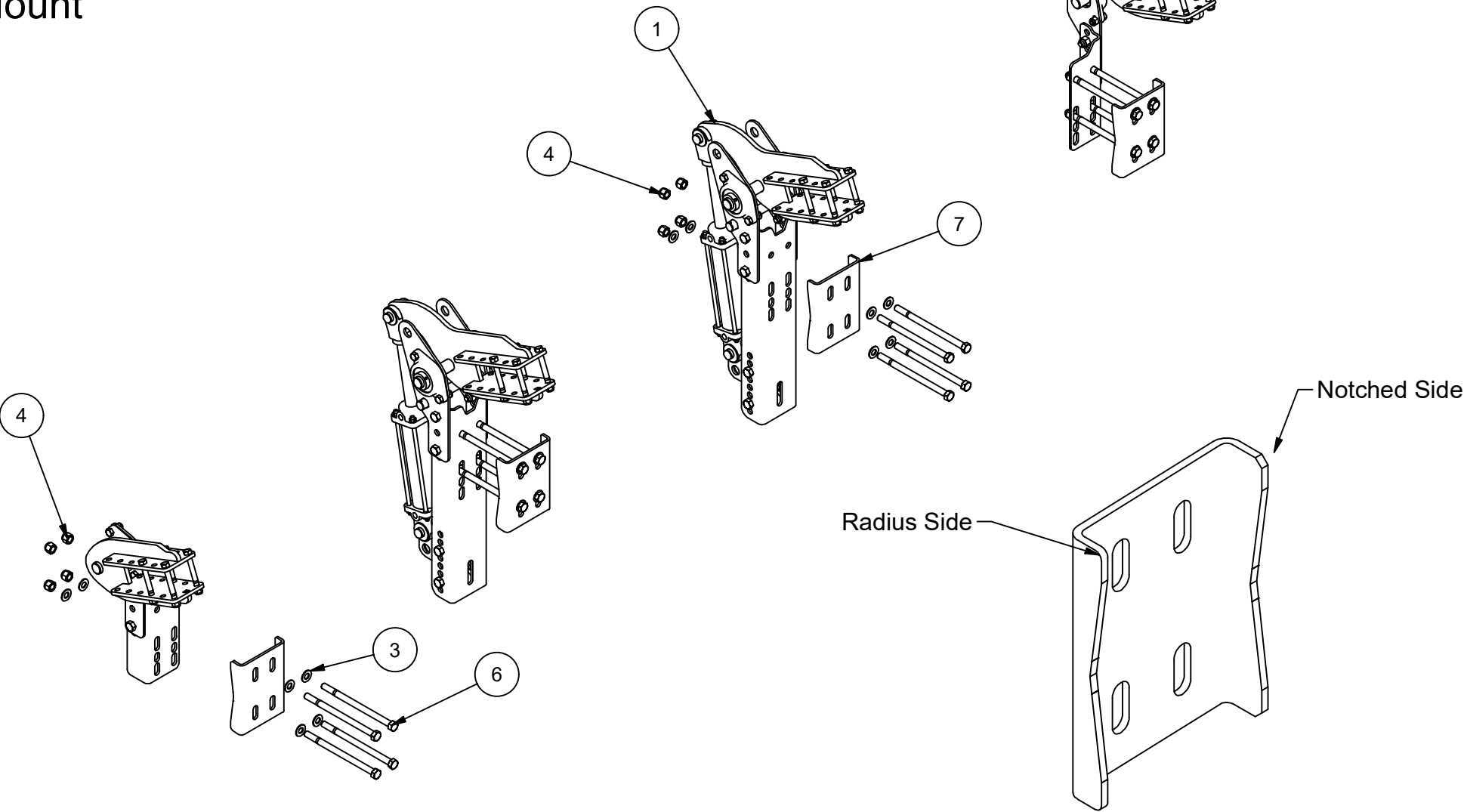

| Parts List |     |                         |                            |
|------------|-----|-------------------------|----------------------------|
| ITEM       | QTY | PART NUMBER             | DESCRIPTION                |
| 1          | 1   | Standard Mount Assembly | Crop Sweeper Mount         |
| 3          | 24  | W5/8F                   | Flat Washer                |
| 4          | 16  | N5/8NY                  | Nylock Nut                 |
| 6          | 16  | B5/8x10.0               | Hex Bolt                   |
| 7          | 4   | CS-P099                 | Capello Head Adapter Plate |

The notched side of the Capello head adapter plate will always be to the outside of the corn head to compensate for the angle present in the head.  
If the corn head mounting area is flat, simply turn the adapter plate around to mount.

# Universal Folding Head Tube Mount

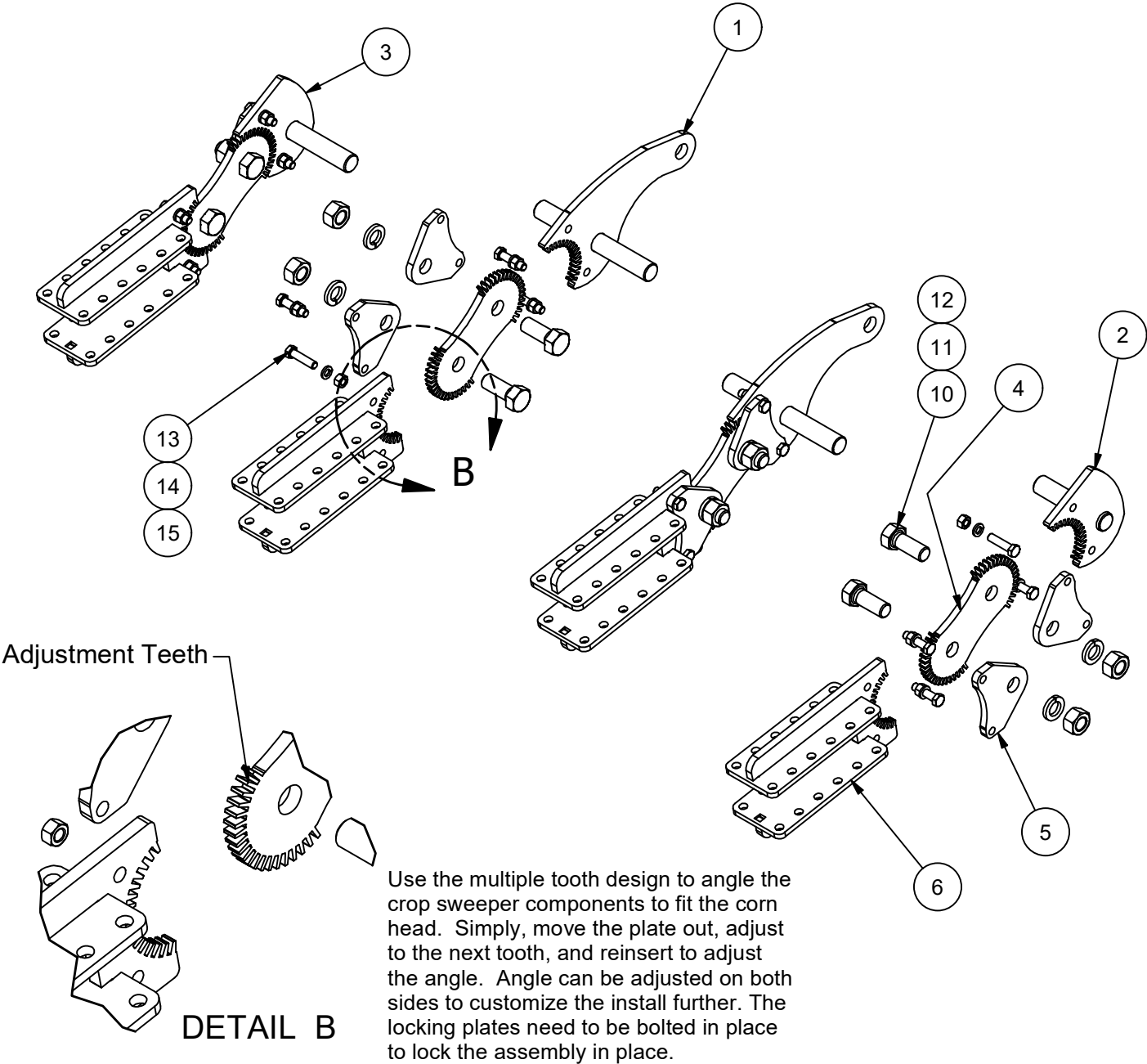

Parts List

| ITEM | QTY | PART NUMBER | DESCRIPTION                                  |
|------|-----|-------------|--|
| 1    | 2   | CS-A035     | Universal Folding Cylinder Mount Assembly    |
| 2    | 1   | CS-A037     | Universal Folding Left Side Support Assembly |
| 3    | 1   | CS-A040     | Universal Mount Right End Support Assembly   |
| 4    | 4   | CS-P115     | Universal Folding Long Adjustment Plate      |
| 5    | 8   | CS-P118     | Universal Mount Locking Plate                |
| 6    | 4   | CS-A034     | Universal Folding Clamp Assembly             |
| 10   | 8   | B1x2.5      | Hex Bolt                                     |
| 11   | 8   | W1L         | Lock Washer                                  |
| 12   | 8   | N1N         | Hex Nut                                      |
| 13   | 16  | B1/2x2.0    | Hex Cap Screw                                |
| 14   | 16  | W1/2L       | Lock Washer                                  |
| 15   | 16  | N1/2N       | Hex Nut                                      |

**Minden Machine Shop Inc.**  
1302 K Road Minden, NE  
308-832-0220

# John Deere C#F Series Mount

The John Deere C#F series folding corn head mount requires that the lift cylinders be mounted on the outside with the 12 row models. The 16 row models, the lift cylinders can be mounted on the inside like the rest of the Crop Sweeper mounts.

When installing the 12 row model, the following hose extensions are needed:

Supply hose: Qty. 2: R1706A-506606-06000  
Lift hose: Qty. 2: R1704A-506606-07800  
Fore/Aft hose: Qty. 2: R1704A-506606-03000

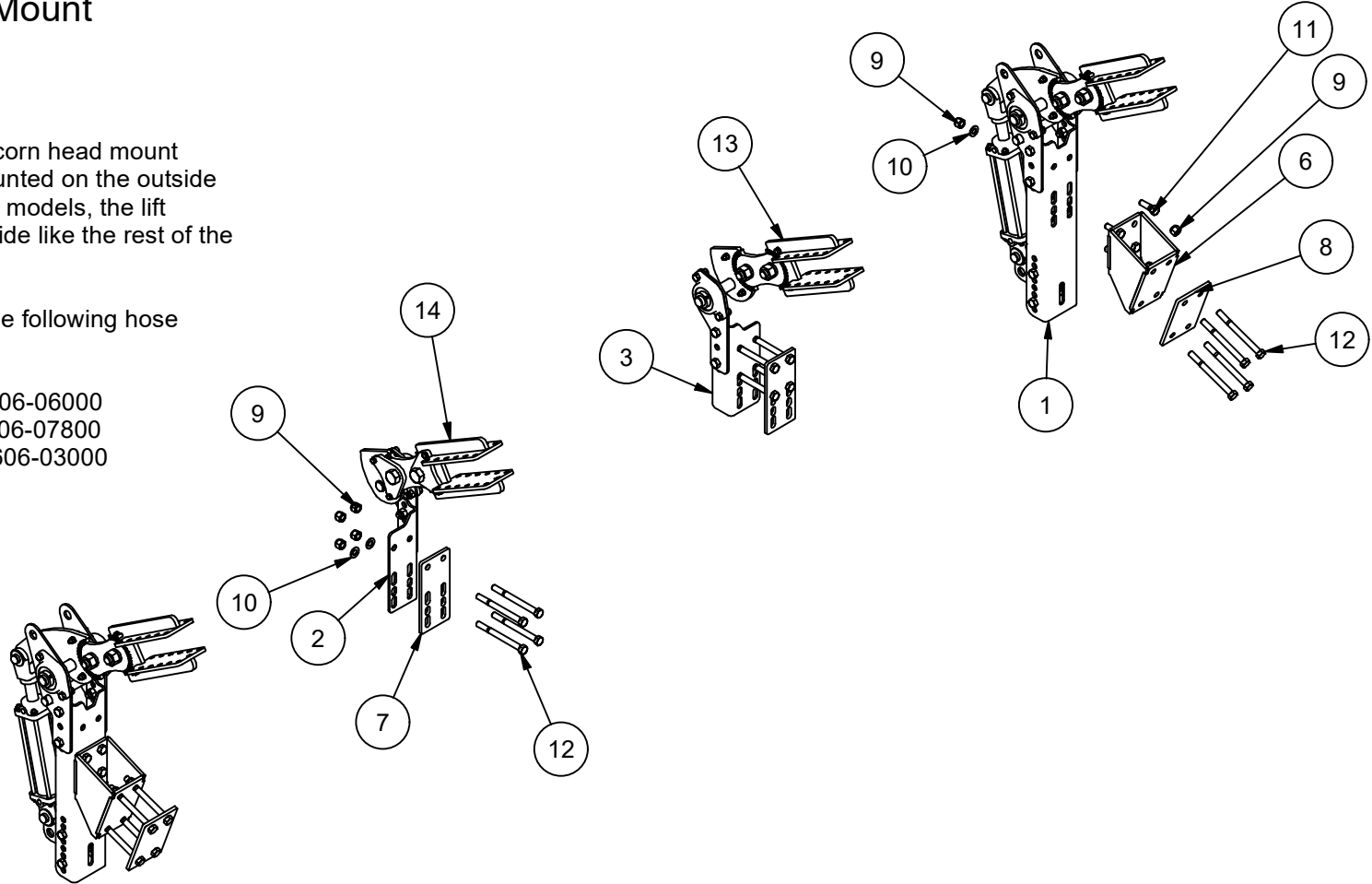

| Parts List |     |                             |                                 | Parts List |     |             |  |
|------------|-----|-----------------------------|---------------------------------|------------|-----|-------------|--|
| ITEM       | QTY | PART NUMBER                 | DESCRIPTION                     | ITEM       | QTY | PART NUMBER | DESCRIPTION                                  |
| 1          | 2   | Main Lift Cylinder Mounting | See Main Lift Cylinder Assembly | 10         | 12  | W5/8F       | Flat Washer                                  |
| 2          | 1   | Bearing Mount Left Side     | See Left Side Bearing Mount     | 11         | 8   | B5/8X2      | Hex Bolt                                     |
| 3          | 1   | Bearing Mount Right Side    | See Right Side Bearing Mount    | 12         | 16  | B5/8X7      | Hex Bolt                                     |
| 6          | 2   | CS-A031                     | Corn Head Adapter               | 13         | 1   | CS-A038     | Universal Folding Left End Support Assembly  |
| 7          | 2   | CS-P080                     | Universal Clamp Plate           | 14         | 1   | CS-A042     | Universal Folding Right End Support Assembly |
| 8          | 2   | CS-P107                     | Clamp Plate                     |            |     |             |  |
| 9          | 24  | N5/8NYL                     | Nylock Nut                      |            |     |             |  |

**Patriot Equipment**  
1302 K Road Minden, NE  
308-832-0220

This drawing, and the information hereon, are the property of Minden Machine Shop Inc., and may be used only as authorized by us. Unpublished - All rights reserved under the copyright laws.

# Rear Tube Assembly

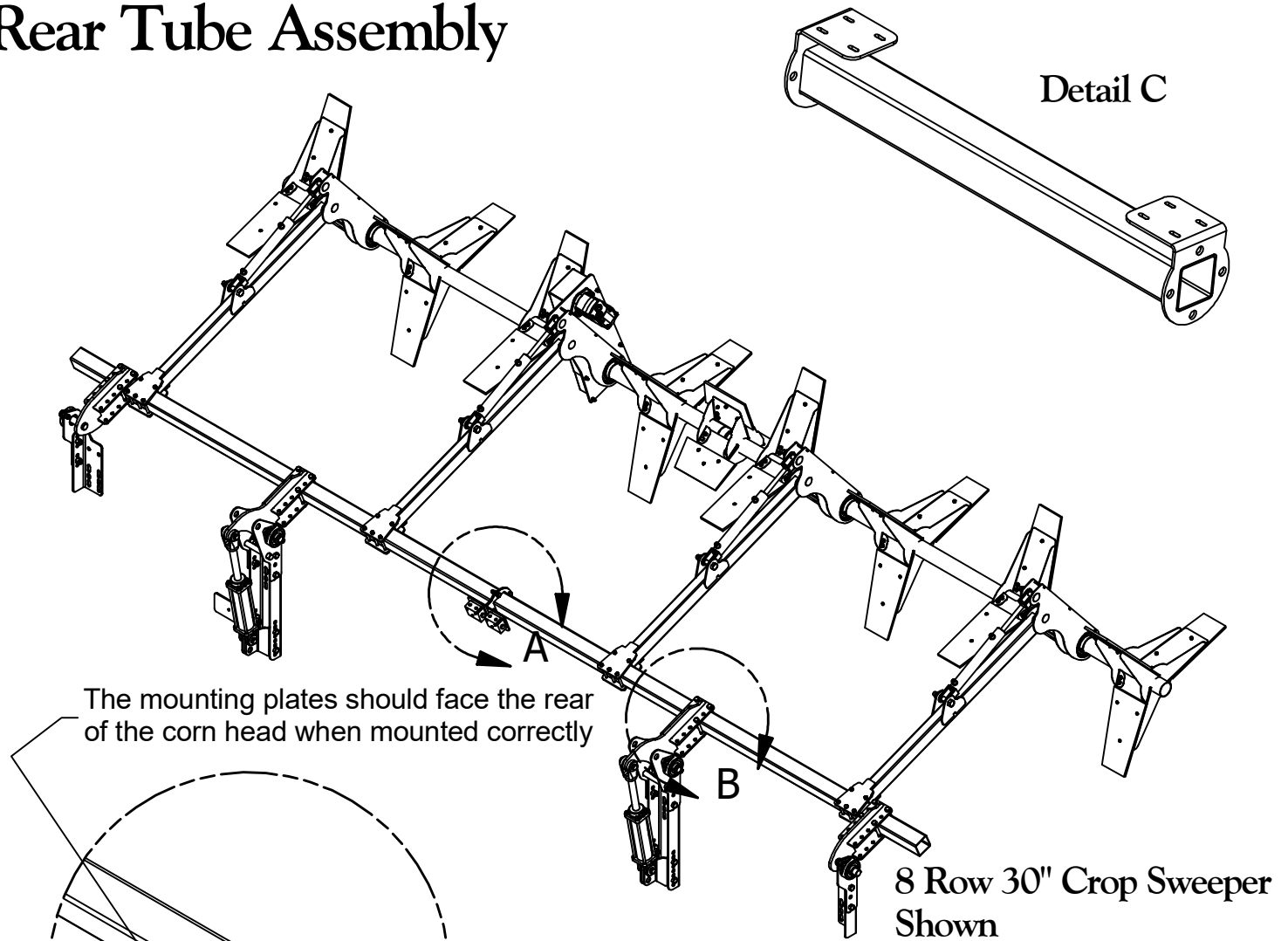

**DETAIL A**

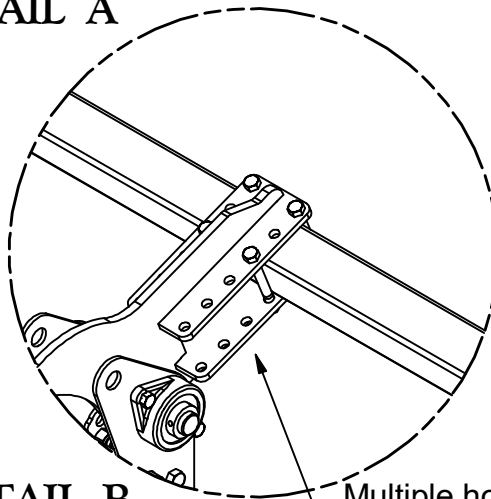

**DETAIL B**

Multiple holes allow for the tube to be moved forward or backward for best operation.

1. Assemble the rear tube which is the square main tube. Use the 1/2" x 1-1/2" bolts and nuts to fasten the tubes together. If the crop sweeper kit came with a tube extension, install it now. The tube extension is mounted in the center of the rear main tube. See Detail A which shows the rear tube assembled and Detail C shows the tube extension. Tube extensions come in 32" long and 42" long.
2. Once the rear tube is assembled, install it into the clamps (Detail B). Use the 1/2" x 4-1/2" bolts and nuts to fasten into place. Be sure rear tube is centered with the corn head. The clamps are designed to be able to move the tube forward and backward depending upon where it best fits the corn head in relation to the paddle assemblies and the feed of the corn head.
3. Tighten all fasteners.

**\*\* Note:** Assembling and mounting the hydraulic blocks at this time that attach to the rear tube (Detail A) may be easier now than when the rear tube is mounted on the corn head. See the hydraulic section for assembly and mounting instructions.

**Minden Machine Shop Inc.**  
1302 K Road Minden, NE  
800-264-6587 / 308-832-0220

# Main Arm Assembly

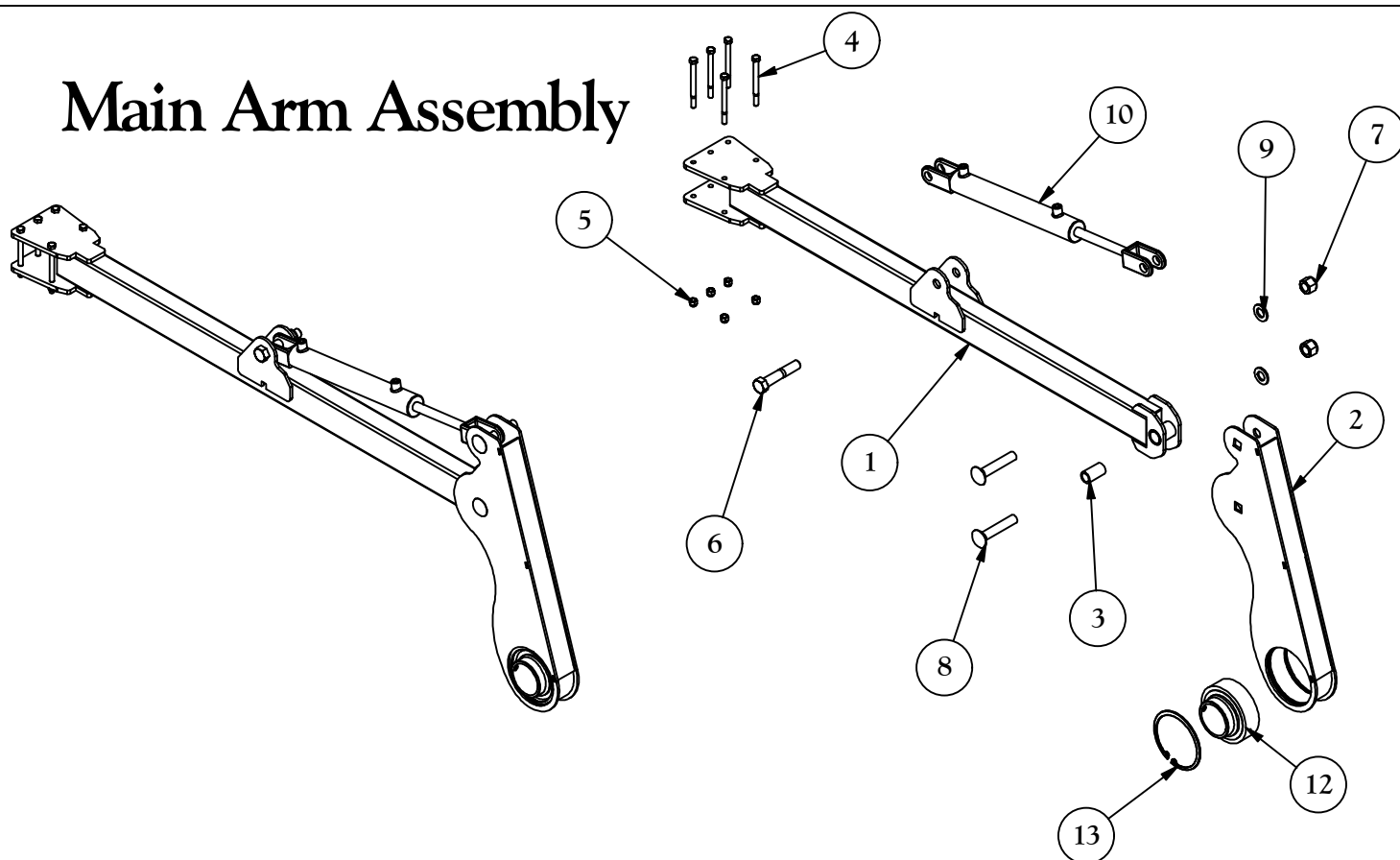

1. Install the main arms (Item 1) onto the rear main tube and align in the middle of the corn snout as was measured before. Use the 3/8 x 4-1/2" bolts and nuts. Install the fasteners loosely so the arm can be moved to the correct location.
2. Install the bearing arm (Item 2) on all the arms except for the arm closest to the feeder house on the left side. This is the location for the hydraulic drive motor. Refer to main and pivot arm assembly hydraulic motor. Be sure to install the nylon busing (Item 3) and use the 3/4" carriage bolt, washer and nut. Tighten the fastener so that the joint will pivot.
3. Install the fore-aft cylinder (Item 10). It is recommended installing the hydraulic fittings and then install the cylinder. The hydraulic elbows should be facing towards the combine to aid in hydraulic hose attachment. Use the 3/4 bolt, 3/4" carriage bolt, washers, and nuts to install. These areas will need to pivot, so when tightening the fasteners, be sure the area can pivot.
4. Align all the main arm assemblies in the middle of the associated corn snout and tighten in place.
5. Item 12 and 13 are pre-installed at the factory.

Parts List

| ITEM | QTY | PART NUMBER | DESCRIPTION                |
|------|-----|-------------|----------------------------|
| 1    | 1   | CS-A005     | Raising Arm Weldment       |
| 2    | 1   | CS-A002     | Bearing Arm Weldment       |
| 3    | 1   | P108        | 1.034 X 0.76 Nylon Bushing |
| 4    | 5   | B3/8x4.5    | Hex Bolt                   |
| 5    | 5   | N3/8NYL     | Nylock Nut                 |
| 6    | 1   | B3/4x4.0    | Hex Bolt                   |
| 7    | 3   | N3/4NYL     | Nylock Nut                 |
| 8    | 2   | B3/4x4.0C   | Carriage Bolt              |
| 9    | 2   | W3/4F       | Plain Washer               |
| 10   | 1   | P1          | 1-1/2 x 10 Cylinder        |
| 12   | 1   | P11         | Bearing Insert             |
| 13   | 1   | P36         | Snap Ring                  |

**Minden Machine Shop Inc.**  
1302 K Road Minden, NE  
800-264-6587 / 308-832-0220

# Mount Arm with Motor Mount

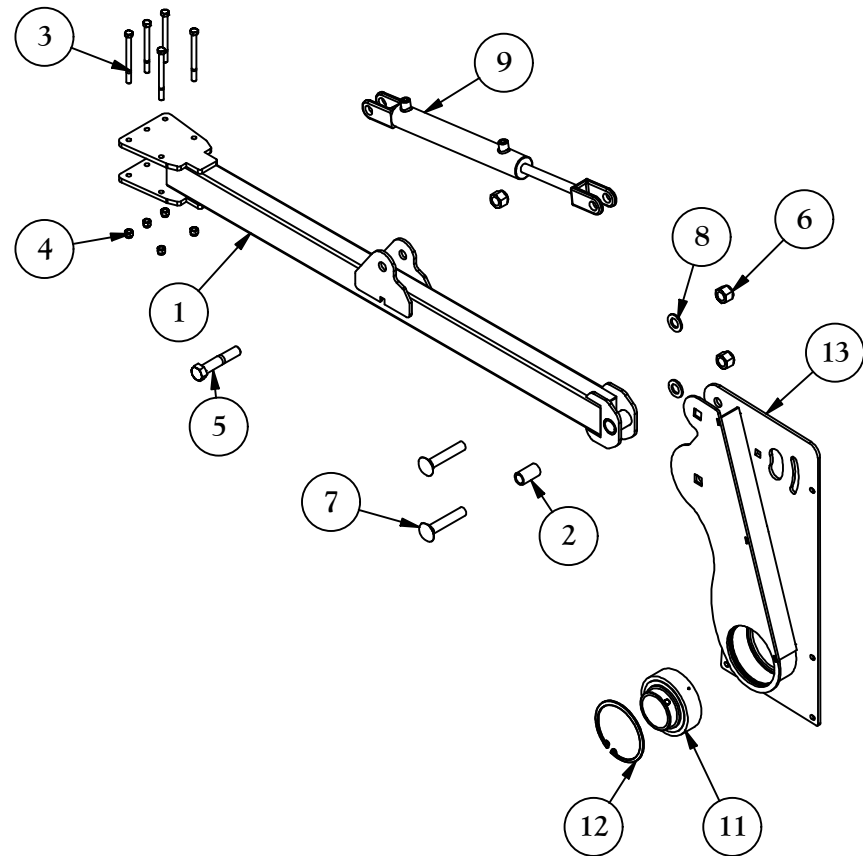
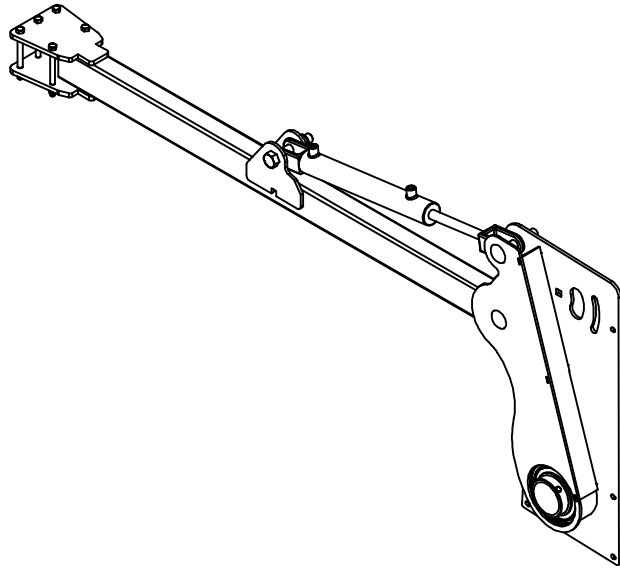

Parts List

| ITEM | QTY | PART NUMBER | DESCRIPTION                          |
|------|-----|-------------|--------------------------------------|
| 1    | 1   | CS-A005     | Mount Arm with Motor Mount           |
| 2    | 1   | P108        | 1.034 x 0.76 Nylon Bushing           |
| 3    | 5   | B3/8x4.5    | Hex Bolt                             |
| 4    | 5   | N3/8NYL     | Nylock Nut                           |
| 5    | 1   | B3/4x4      | Hex Bolt                             |
| 6    | 3   | N3/4NYL     | Nylock Nut                           |
| 7    | 2   | B3/4x4C     | Carriage Bolt                        |
| 8    | 2   | W3/4F       | Plain Washer                         |
| 9    | 1   | P1          | 1-1/2 x 10 Cylinder                  |
| 11   | 1   | P11         | Bearing Insert                       |
| 12   | 1   | P36         | Snap Ring                            |
| 13   | 1   | CS-A001     | Motor Mount and Bearing Arm Weldment |

1. Install the main arm (Item 1) onto the rear main tube and align in the middle of the corn snout as was measured before. Use the 3/8 x 4-1/2" bolts and nuts. Tighten the fasteners loosely so the arm can be adjusted to the correct location.
2. Install the motor mount and bearing arm (Item 13) on the arm closest to the feeder house on the left side. This is the location for the hydraulic drive motor. Be sure to install the nylon bushing (Item 2) and use the 3/4" carriage bolt, washer and nut. Tighten the fastener so that the joint will pivot.
3. Install the fore-aft cylinder (Item 9). It is recommended to install the hydraulic fittings and then install the cylinder. The hydraulic elbows should be facing towards the combine to aid in hydraulic hose attachment. Use the 3/4" carriage bolt, washers, and nuts to install. These areas will need to pivot, so when tightening the fasteners, be sure the area can pivot.
4. Item 11 and 12 are pre-installed at the factory.
5. Align the mount arm in the correct location and tighten the fasteners.

**Minden Machine Shop Inc.**  
1302 K Road Minden, NE  
800-264-6587 / 308-832-0220

# Front Tube Installation and Hydraulic Motor Installation

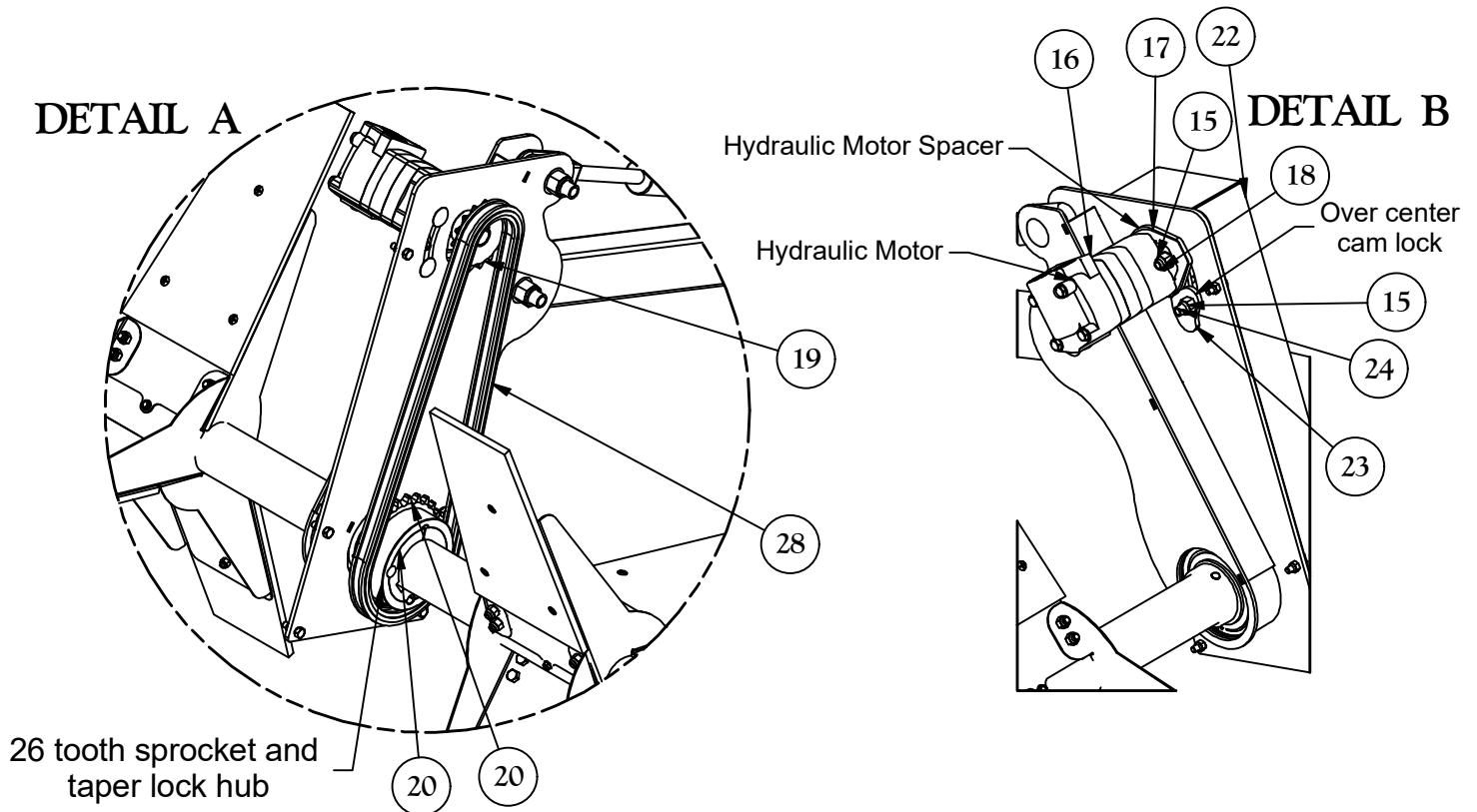

## Front Bar

1. Lay out the two round 2-7/8" front tubes with threaded ends towards the center.
2. Slide the left round tube into the bearing on the hydraulic motor mount from the inside out. See Detail A.
3. Locate the 26 tooth taper sprocket and taper lock hub and slide that over the left tube as well. See Detail A. The key with this sprocket will not be used. Install so that the sprocket teeth are toward the motor mount plate.
4. Continue sliding the left tube through the remaining bearings on the mount arms and stop when the threaded portion of the front tube is in the center of the corn head.
5. Locate the right front tube. Slide the right tube into the mount arm bearings on the right side of the corn head. Begin in the center and slide to the outside with the threaded portion towards the center.
6. Screw the front tubes together (left hand thread) and position the threaded connection in the center of the corn head.
7. Slide the 26 tooth sprocket and taper lock hub up to the motor mount. See instruction sheet for taper lock hub to complete installation.

## Hydraulic Motor Installation

1. Mount the hydraulic motor using the 1/2" x 2" Carriage bolts and nuts. Do not tighten completely at this time.
2. Install the 1/4" x 1" square key into the slot on the hydraulic motor. Retain in place. Slide the 15 tooth sprocket over the motor shaft and align the key way on the sprocket with that one on the hydraulic motor and install the sprocket. Tighten the sprocket set screw.
3. Align the bottom 26 tooth taper lock sprocket assembly to the top sprocket on the motor. Install across from each other and tighten the taper lock sprocket with the two provided set screws. See taper sprocket installation sheet.
4. Install the 60 series chain with connection link to the hydraulic motor sprocket and the 26 tooth lower sprocket.
5. Tighten the chain by pushing up on the hydraulic motor and then tighten the mounting bolts.
6. Once the chain is to the correct tension, install the over center motor cam lock under the hydraulic motor with 1/2" x 1-1/2" carriage bolt and nut, and adjust to keep the hydraulic motor in place.
7. Install the upper and lower chain covers with the 5/16" x 1" bolts and nylock nuts.

**Minden Machine Shop Inc.**  
1302 K Road Minden, NE  
800-264-6587 / 308-832-0220

## Front Tube and Hydraulic Motor Installation

| Parts List |     |             |   |
|------------|-----|-------------|---|
| ITEM       | QTY | PART NUMBER | DESCRIPTION                             |
| 15         | 7   | N1/2NYL     | Nylock Nut                              |
| 16         | 1   | P8          | Char Lynn 2000 Series Motor<br>101-1037 |
| 17         | 1   | CS-P010     | Hyd Motor Mount Spacer                  |
| 18         | 2   | B1/2x2.0CB  | Carriage Bolt                           |
| 19         | 1   | P9          | 1" ID 6015 Sprocket                     |
| 20         | 1   | P17         | 26 tooth Sprocket Body                  |
| 20.1       | 1   | P10         | 3020 2-7/8" Taper Lock Bushing          |
| 21         | 1   | CS-P009     | Metal Shield Lower                      |
| 22         | 1   | CS-P008     | Metal Shield Upper                      |
| 23         | 1   | CS-P011     | Overcenter Cam Lock                     |
| 24         | 1   | B1/2x1.5CB  | Carriage Bolt                           |
| 25         | 8   | B5/16x1.0   | Hex Bolt                                |
| 26         | 6   | N5/16NYL    | Nylock Nut                              |
| 28         | 1   | P15         | 60 Series Roller Chain                  |
| 28.1       | 1   | P16         | 60 Series Connector Link                |



## TAPER BUSHING INSTALLATION GUIDE

IMPORTANT NOTE: Please follow the instructions below in order for the Martin bushing to perform satisfactorily.

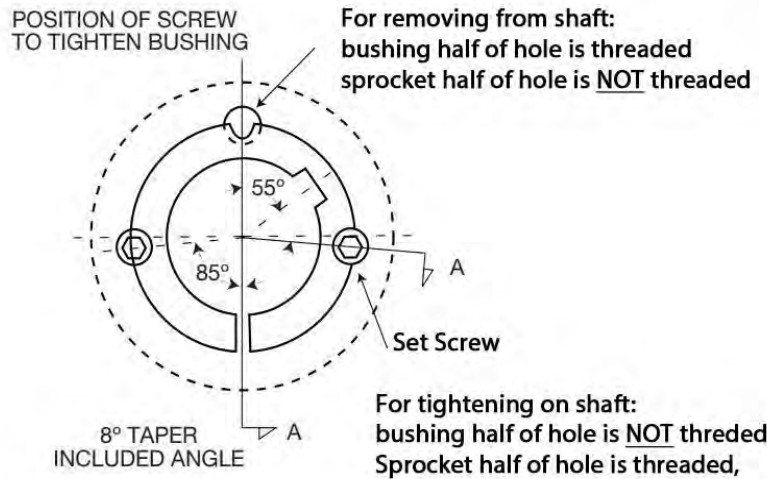

### INSTALLATION

- 1 Clean all oil, dirt, and paint from shaft, bushing bore, outside of bushing and component (sprocket, sheave...etc.) bore.
- 2 Insert bushing into component. Match the hole pattern, not the threaded holes (each hole will be threaded on one side only.)
3. Thread set or cap screws into those half threaded holes indicated by ○ on above diagram. Mount assembly on shaft.
4. Alternately torque set or cap screws\* to recommended torque setting in chart below.
5. Repeat steps 4 and 5 until torque wrench reading, after hammering, is the same as before hammering.
6. Fill all unoccupied holes with grease.

### REMOVAL

1. Remove all set or cap screws.
2. Insert set or cap screws in holes indicated by ● on drawing. Loosen bushing by alternately tightening set or cap screws.
3. To reinstall, complete all seven (7) installation instructions.

#### Recommended Torque:

| Bushing # | Set Or Cap Screw          | Wrench Torque In./Lbs. |
|-----------|---------------------------|------------------------|
| 3020      | 5/8 – 11 Socket Set Screw | 800                    |

Note: If two bushings are used on same component and shaft, fully tighten one bushing before working on the other.

**WARNING:** Because of the possible danger to person(s) or property from accidents which may result from the improper use of products, it is important that correct procedures be followed: Products must be used in accordance with the engineering information specified in the catalog. Proper installation, maintenance and operation procedures must be observed. The instructions given above must be followed. Inspections should be made as necessary to assure safe operation under prevailing conditions. All rotating power transmission products when used in a drive are potentially dangerous and must be guarded by the user as required by applicable laws, regulations, standards, and good safety practice. (Refer to ANSI Standard B15.1.)

### WARNING:

**USE OF ANTISEIZE LUBRICANT ON TAPERED CONE SURFACES OR ON BOLTTHREADS WHEN MOUNTING MAY RESULT IN DAMAGE TO SHEAVES AND SPROCKETS. THIS VOIDS ALL MANUFACTURER'S WARRANTIES.**

# Mounting Paddles to the Front Tube

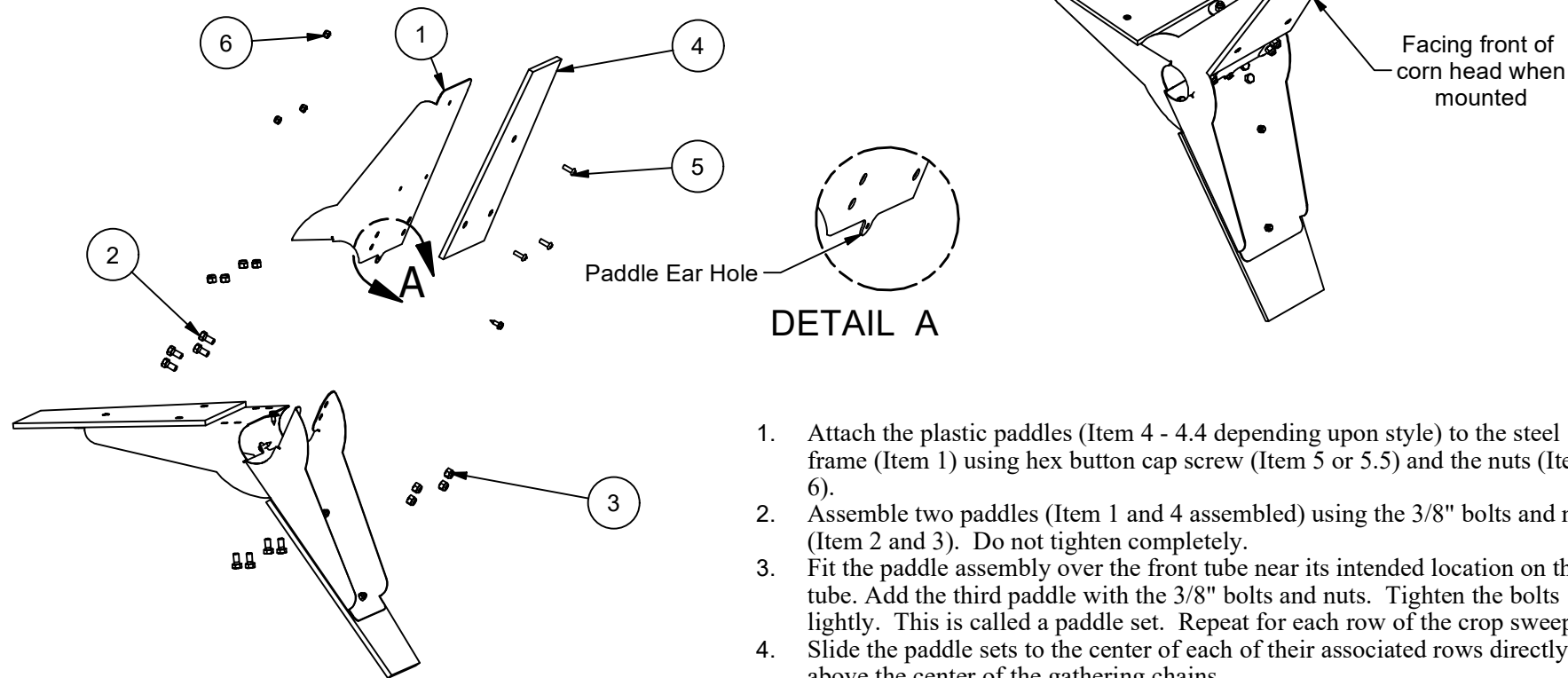

Parts List

| ITEM | QTY | PART NUMBER        | DESCRIPTION                              |
|------|-----|--------------------|--|
| 1    | 3   | CS-P020            | Formed Paddle                            |
| 2    | 12  | B3/8x3/4           | Hex Bolt                                 |
| 3    | 12  | N3/8NYL            | Nylock Nut                               |
| 4    | 3   | P134               | 15" Paddle (Not Standard)                |
| 4.1  | 3   | P119               | 19" Paddle (Standard)                    |
| 4.2  | 3   | P125               | Narrow paddle for 20" and 22" Rows       |
| 4.3  | 3   | P130               | 27" Paddle                               |
| 4.4  | 3   | P135               | Narrow 15" Paddle                        |
| 5    | 9   | B1/4x.75           | Hex Button Head Screw 19" Paddles        |
| 5.5  | 9   | B1/4x1.25          | Hex Button Head Screw Aggressive Paddles |
| 6    | 9   | N1/4NYL            | Nylock Nut                               |
| 7    | 3   | SC1/4x.75SelfDrill | 1/4 x 3/4 Zip Screw                      |

1. Attach the plastic paddles (Item 4 - 4.4 depending upon style) to the steel frame (Item 1) using hex button cap screw (Item 5 or 5.5) and the nuts (Item 6).
2. Assemble two paddles (Item 1 and 4 assembled) using the 3/8" bolts and nuts (Item 2 and 3). Do not tighten completely.
3. Fit the paddle assembly over the front tube near its intended location on the tube. Add the third paddle with the 3/8" bolts and nuts. Tighten the bolts lightly. This is called a paddle set. Repeat for each row of the crop sweeper.
4. Slide the paddle sets to the center of each of their associated rows directly above the center of the gathering chains.
5. The paddle sets will need to be timed. Begin on the right side and tighten the paddle set in place with the 3/8" bolts and nuts.
6. The next paddle set will be set 60 degrees from the first (basically the paddles will be half way between the first paddle set).
7. The third paddle set will align with the first paddle set.
8. The fourth paddle set will align with the second paddle set.
9. Repeat this pattern until all paddle sets are timed and tightened in place. Refer to the Machine Layout Guide for illustration.
10. Drill through the paddle ear hole into the main tube with a 3/32" drill bit and install the zip screw (Item 7). Repeat, 3 screws per paddle set. Be careful not to over tighten. Repeat for all paddle sets.

**Minden Machine Shop Inc.**  
1302 K Road Minden, NE  
800-264-6587 / 308-832-0220

# Mounting Center Paddle to the Front Tube

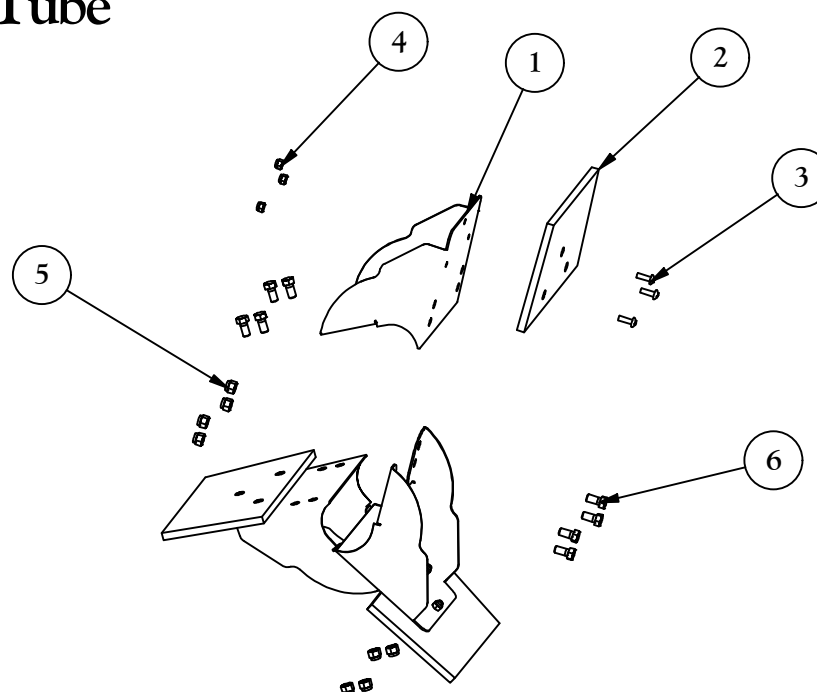
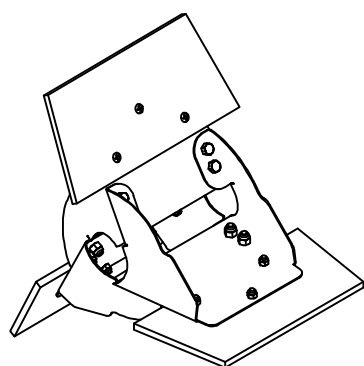

1. Attach the plastic paddles (Item 2 - 2.1 depending upon style) to the steel frame (Item 1) using hex button cap screw (Item 3) and the nuts (Item 4).
2. Assemble two paddles (Item 1 and 2 assembled) using the 3/8" bolts and nuts (Item 5 and 6). Do not tighten completely.
3. Fit the paddle assembly over the front tube in the center of the tube. Add the third paddle with the 3/8" bolts and nuts. Tighten the bolts lightly. This completes the paddle set. The center paddle set will be aligned in the center of the feeder house or the center of the middle corn snout on the corn head.
4. The center paddle will need to be timed to the other paddle sets.
5. The center paddle set will be set 30 degrees from the other paddle sets (basically the paddles will be half way between the other paddle sets). Refer to the Machine Layout Guide for an illustration.
6. Once the center paddle is correctly timed, tighten the 3/8" bolts and nuts to keep the center paddle in place.

## Parts List

| ITEM | QTY | PART NUMBER         | DESCRIPTION           |
|------|-----|---------------------|-----------------------|
| 1    | 3   | CS-P021             | Center Formed Paddle  |
| 2    | 3   | CSP150              | 5-3/4" for 15" Paddle |
| 2.1  | 3   | CSP151              | 10" for 19" Paddle    |
| 3    | 9   | B1/4x.75BHStainless | Hex Button Head Screw |
| 4    | 9   | N1/4NYL             | Nylock Nut            |
| 5    | 12  | N3/8NYL             | Nylock Nut            |
| 6    | 12  | B3/8x3/4            | Hex Bolt              |

**Minden Machine Shop Inc.**  
 1302 K Road Minden, NE  
 800-264-6587 / 308-832-0220

# CROP SWEEPER HYDRAULICS

## HYDRAULIC FITTINGS PLACEMENT

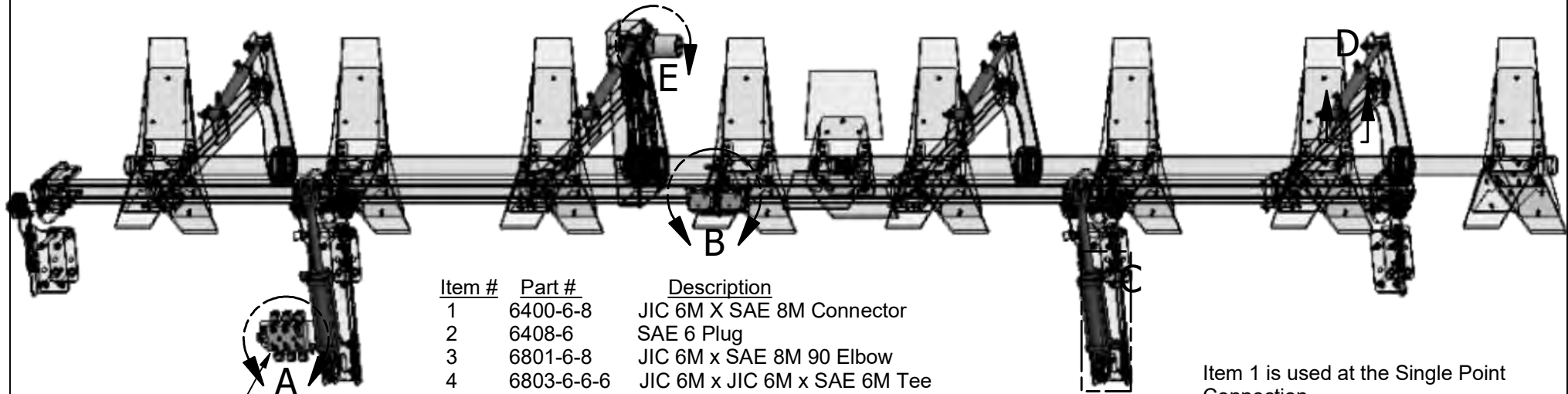

| Item # | Part #       | Description                                   |
|--------|--------------|---|
| 1      | 6400-6-8     | JIC 6M X SAE 8M Connector                     |
| 2      | 6408-6       | SAE 6 Plug                                    |
| 3      | 6801-6-8     | JIC 6M x SAE 8M 90 Elbow                      |
| 4      | 6803-6-6-6   | JIC 6M x JIC 6M x SAE 6M Tee                  |
| 5      | 6801-6-6     | JIC 6M x SAE 6M Swivel 90                     |
| 6      | 6400-8-10    | JIC 8M X SAE 10M Connector                    |
| 7      | 6801-LL-6-6  | JIC 6M x SAE 6M 90 Elbow X-Long               |
| 8      | FF6801-6-6   | ORFS 6M x SAE 6M 90 Elbow                     |
| 9      | 6600-6-6-6   | Male JIC 6 x Male JIC 6 x Female JIC 6 Swivel |
| 10     | 6602-6-6-6   | JIC 6M x JIC 6F x JIC 6M Run Tee              |
| 11     | 6510-6-6     | Double JIC Female Adapter                     |
| 12     | 2650-6-6-6-6 | Male JIC Cross                                |

Item 1 is used at the Single Point Connection.

Item 8 is used for the hydraulic stripper plates in some applications.

5 with stripper plates  
or  
2 without stripper plates

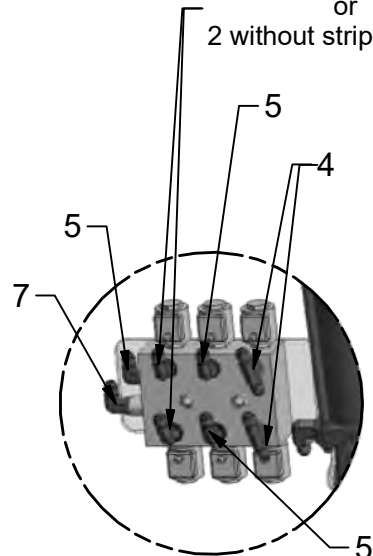

**DETAIL A**

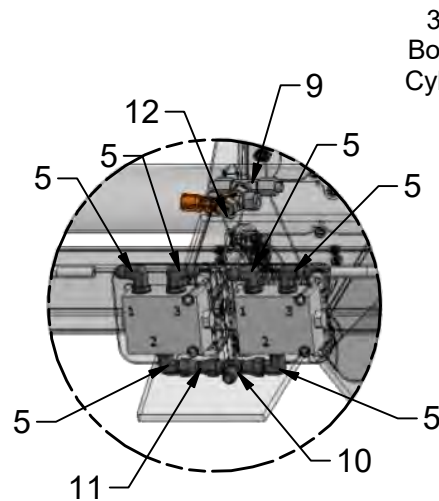

**DETAIL B**

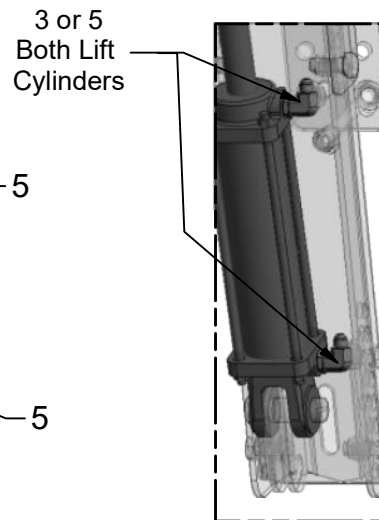

**DETAIL C**

5  
All Fore/Aft  
Cylinders

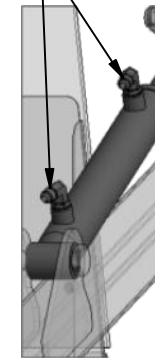

**DETAIL D**

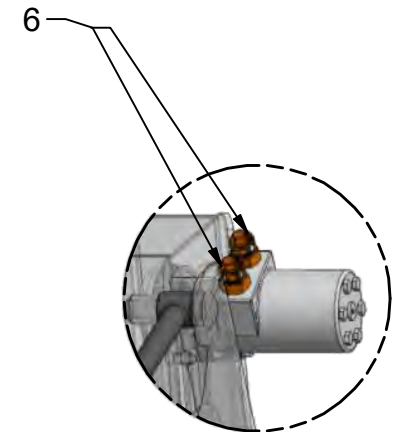

**DETAIL E**

**Minden Machine Shop Inc.**  
1302 K Road Minden, NE  
800-264-6587 / 308-832-0220

## Crop Sweeper Hydraulic System Installation

### Hydraulic Fittings

1. Attach two 90 degree elbows into each lift cylinder. Refer to Detail C of previous page. The elbows to use should be item 5, but could be item 3 depending upon which cylinder came with the crop sweeper.
2. Fasten the hydraulic manifold plate to the inside or outside (best fit, consider the attachment of the supply hoses) of the left support bracket by using one of the 5/8" x 1-1/2" bolt and nylock nuts. See Detail A on previous page.
3. Attach the hydraulic valve to the support bracket using the 3/8" x 3" bolts and reverse lock nuts. See Detail A on previous page.
4. Install the hydraulic fittings as shown in Detail A on previous page.
5. If not already done, install the hydraulic fittings for the fore/aft cylinders as shown in Detail D on the previous page.
6. Next, install the adapter fittings into the hydraulic motor as seen in Detail E on the previous page.
7. Refer to Detail B on the previous page and assemble the hydraulic flow dividers as shown. When assembled, mount the hydraulic flow dividers onto the mounts on the rear tube of the crop sweeper using the 1/4" x 2-1/2" bolts and nylock nuts. Tighten all the fasteners and hydraulic fittings.

Once all of the hydraulic fittings are installed and tightened, the hydraulic hoses can be connected. To help keep hoses organized, do not untie the hoses until they are needed. The hydraulic hoses are marked with different color ties to help identify through the assembly process. Hydraulic hose connections are detailed in the following pages.

# CROP SWEEPER HYDRAULIC FITTINGS

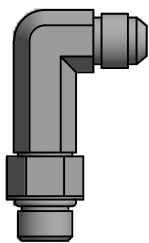

6801-LL-06-06



6801-06-06

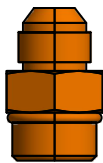

6400-08-10  
(CSP1307)

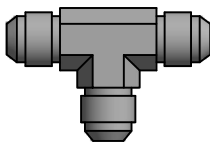

2603-06-06-06

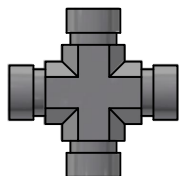

2650-06-06-06-06



6400-06-06

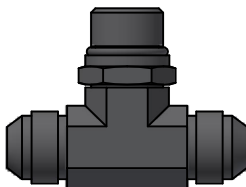

6803-08-08-08  
(CSP1306)

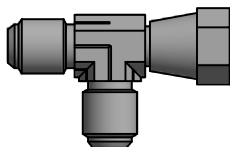

6602-06-06-06

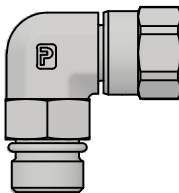

6809-08-08



6400-08-08  
(CSP1308)

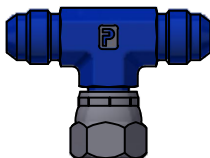

6600-6-6-6

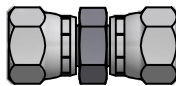

6510-06-06

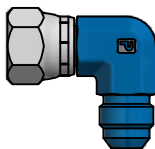

6500-06-06

## Single Point Connectors

The Patriot Crop Sweeper is powered by the combine hydraulics. The hydraulics are often supplied at the single point connector of the combine. The Patriot Crop Sweeper will use the reel drive hydraulic system to power the reel for the Crop Sweeper. The John Deere Large single point connector is used (two connectors are used for the connection to the combine). Also, the deck plate or fore/aft hydraulic system is used to supply hydraulics to the power beyond valve (the power beyond valve turns one hydraulic outlet into three outlets). The Crop Sweeper uses these hydraulics for the raise and lower function, the fore and aft function, and the deck plate adjustment function. The John Deere Small single point connector is often used to supply the hydraulics to the Crop Sweeper power beyond valve.

The Case/IH single point connector is used on Case/IH corn heads to supply the hydraulics for the Crop Sweeper power beyond valve (two connectors are used for the connection to the combine). The figure below shows the more common single point connectors that Patriot Equipment uses.



The 6400-08-10 (straight connector with #8 JIC male fitting to a #10 SAE male fitting) adapter is used to connect the John Deere Large single point connector to the reel motor supply and return hoses.

The 6400-06-08 (straight connector with #6 JIC male fitting to a #8 SAE male fitting) adapter is used to connect the John Deere Small and Case/IH single point connectors to the supply hoses for the Crop Sweeper power beyond valve.



### John Deere Combine Single Point Connector Combine Side

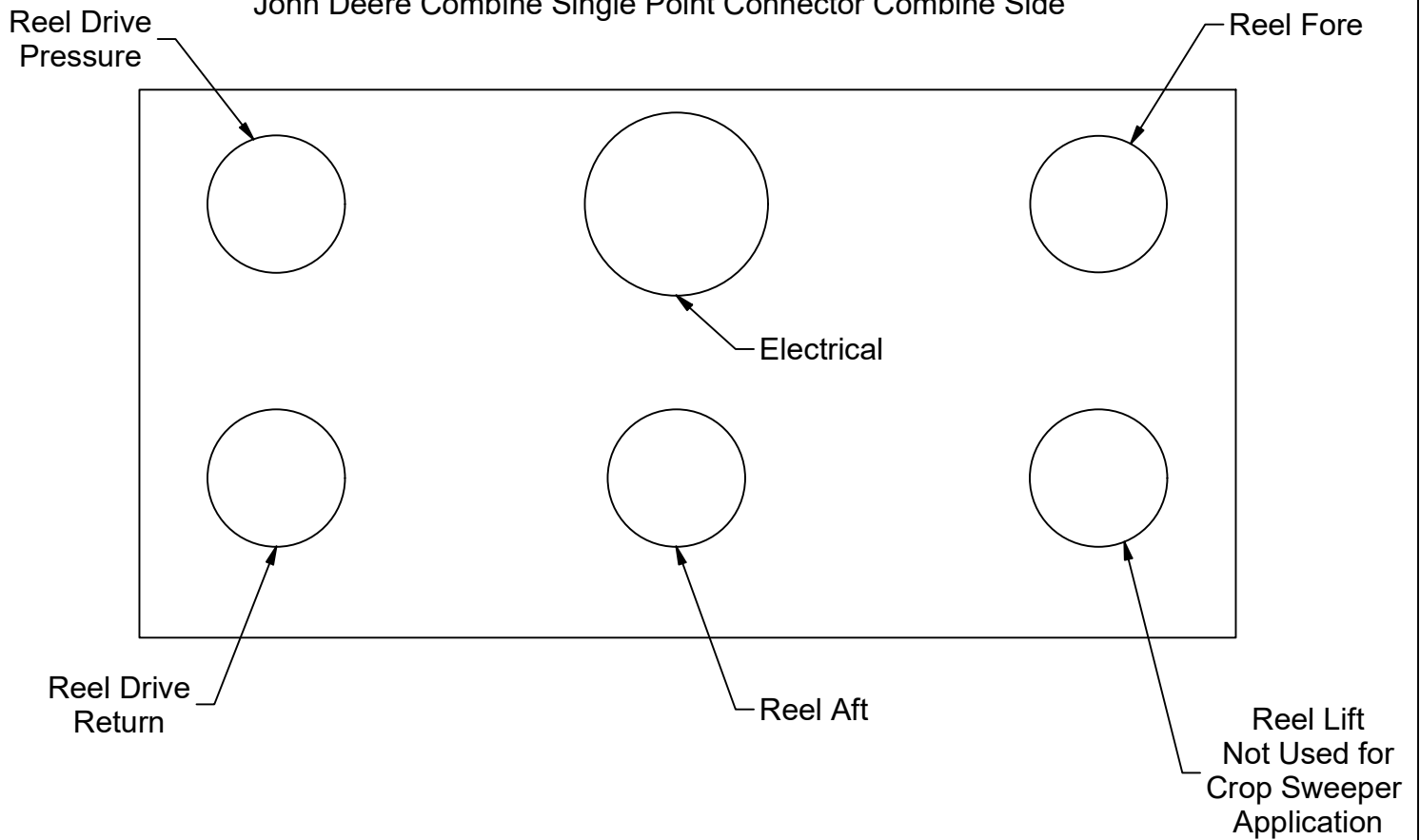

### John Deere Combine Single Point Connector Head Side

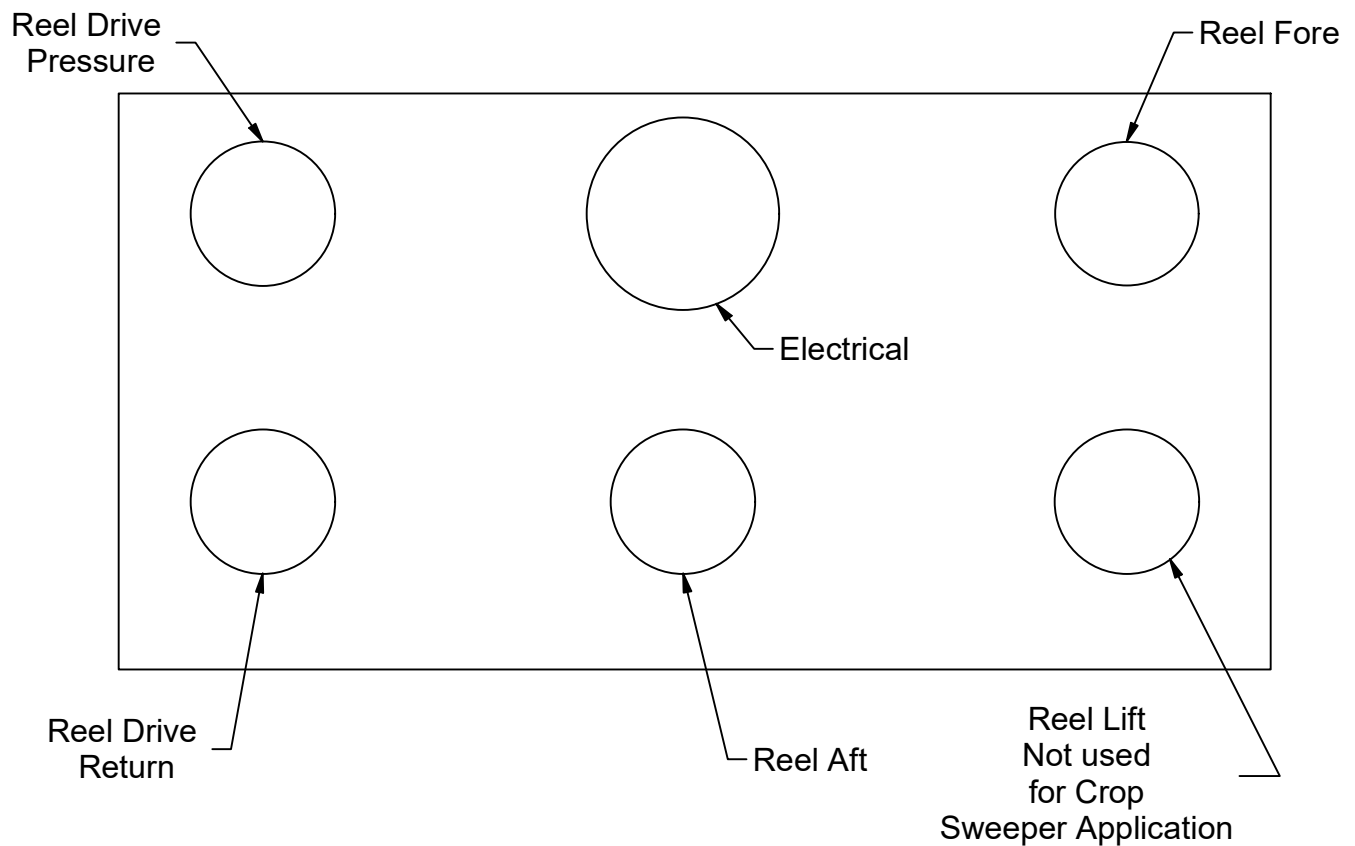

**Minden Machine Shop Inc.**  
1302 K Road Minden, NE  
308-832-0220

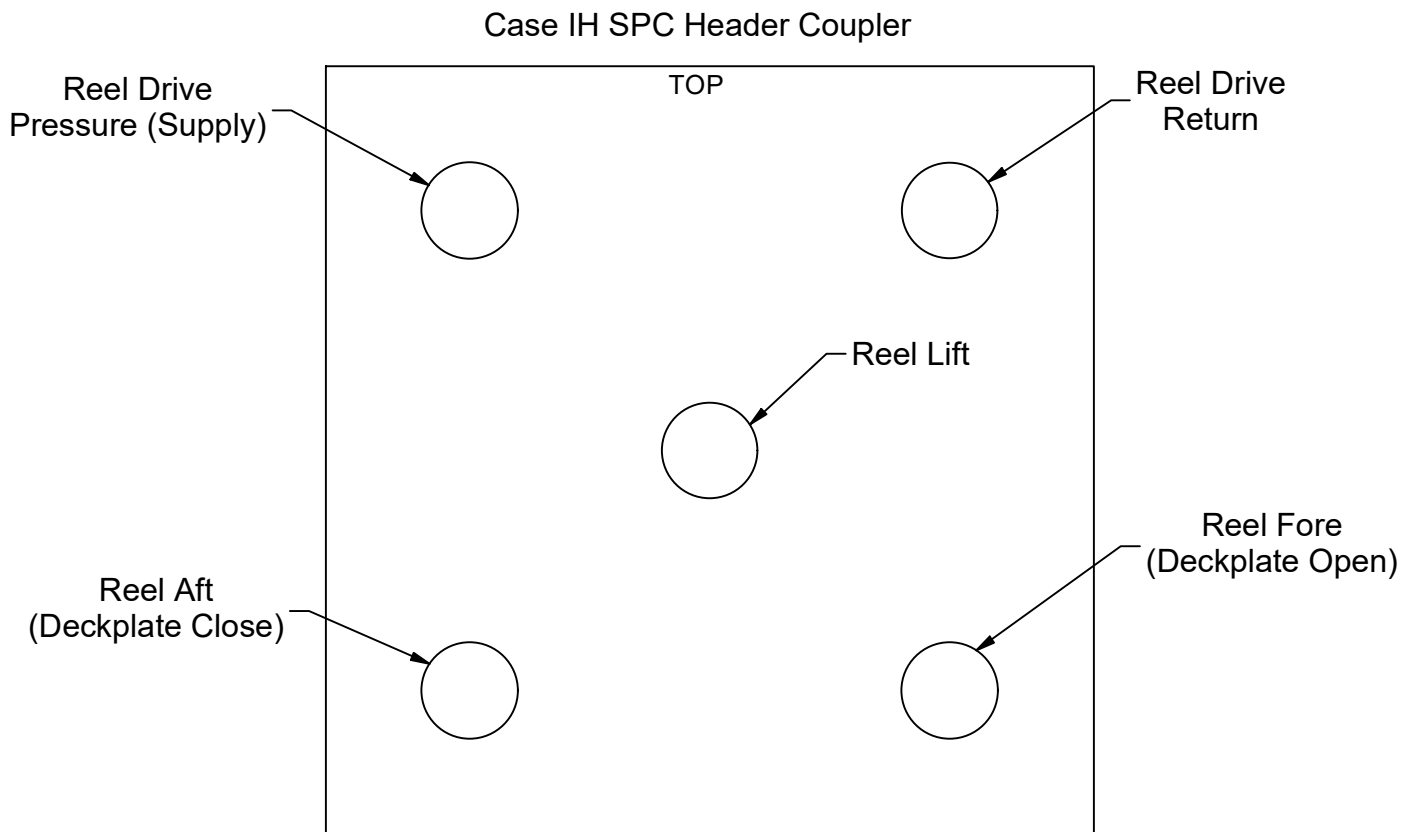
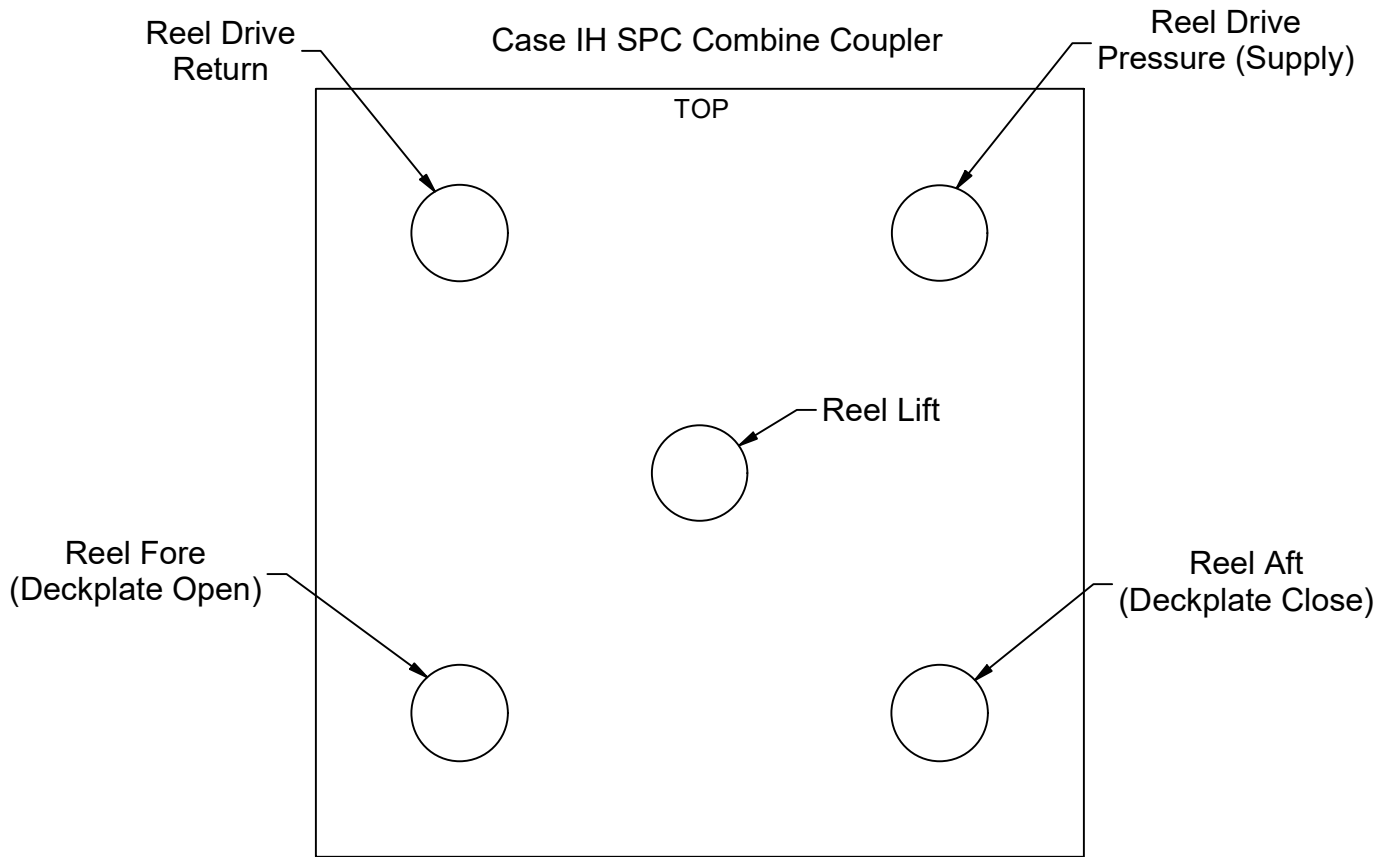

Coupler views are shown from the mating side of the couplers, not the hose side.

From Single Point Connector  
Reel Aft  
(Dark Blue)

## John Deere Check Valve Diagram

From Single Point  
Connector  
Reel Fore  
(Light Blue)

John Deere  
Check Valve

JD Check Valve  
Light Blue  
(Reel Fore)

JD Check Valve  
Dark Blue  
(Reel Aft)

Crop Sweeper  
Fore/Aft Circuit

Deck Plate  
Circuit

Raise and Lower  
Circuit

Patriot Equipment Selector Valve

**Minden Machine Shop Inc.**  
1302 K Road Minden, NE  
308-832-0220

## Check Valve Mounted on the Corn Head

Some models of corn heads come with a check valve that is connected to the stripper plates of the corn head (we have a John Deere valve as an example in the picture to the right). The check valve is designed to give the operator control of the deck plates to move them further apart and closer together. A good way to think of this is visualize a hydraulic cylinder extending and retracting. The check valve enables the associated cylinders to have a power extend and a power retract.

The check valve will be the supply source of the crop sweeper. The Crop Sweeper has to use a power extend and a power retract for correct operation of the raise and lower function, the fore/aft function, and the stripper plate function.

To supply the needed hydraulic oil for the Crop Sweeper, trace the hydraulic hoses that connect the check valve assembly to the deck plates. These hoses will be disconnected at the check valve and moved to the Crop Sweeper valve assembly.

Use caution and relieve the hydraulic pressure within the stripper plate system first. If the corn head is connected to the combine, check that the corn head is properly supported and will not fall while working on it. Be sure that the corn head is locked onto the feeder house attaching points and that the lift cylinder stop is in position on the feeder house lift cylinder to prevent the head from falling. Also, have a container ready to catch any oil that may spill out of the system when loosening hydraulic hoses. Turn the key switch to “on” and move the stripper plate switch back and forth to relieve the hydraulic pressure within the system. Turn the key switch back to “off.” Use caution when loosening the hose connections at the check valve as hydraulic oil pressure can still be present. If a combine is not connected to the corn head, check that the corn head is properly supported and will not fall. Loosen the hose connection at the valve. Oil will come out so use extreme caution! Have a container in place to catch the hydraulic oil that will come out.



### CAUTION

**Use caution when relieving hydraulic oil pressure from a closed system! Severe injury or death can result from the hydraulic oil coming out under pressure! Wear all personal protective equipment! DO NOT cover areas where the hydraulic oil is coming out with any part of the human body!**

After both of the stripper plate hydraulic lines have been disconnected from the check valve assembly, connect them to the stripper plate outlets on the crop sweeper hydraulic valve assembly (see the hydraulic plumbing instructions). Connect the supply hoses of the Crop Sweeper hydraulic manifold to the hydraulic check valve. Adapter fittings may be needed to connect the hoses to the hydraulic check valve.

The stripper plate or fore/aft button located in the combine on the control paddle will operate the crop sweeper. Use the Crop Sweeper selector switch control to determine which hydraulic circuit to be operated. If operations are reversed, cylinder retract is cylinder extend and vice versa, simply reverse the hose connections at the supply end of the Crop Sweeper hydraulic manifold (use caution when disconnecting and reconnecting the hydraulic hoses). After all hydraulic connections are completed; test the different circuits for correct operation. Check for hydraulic leaks and make repairs as necessary.



## CAUTION

**Never use any part of the human body to check for hydraulic leaks! Use a piece of cardboard to check for hydraulic leaks. Failure to correctly locate hydraulic leaks will result in serious injury or death!**

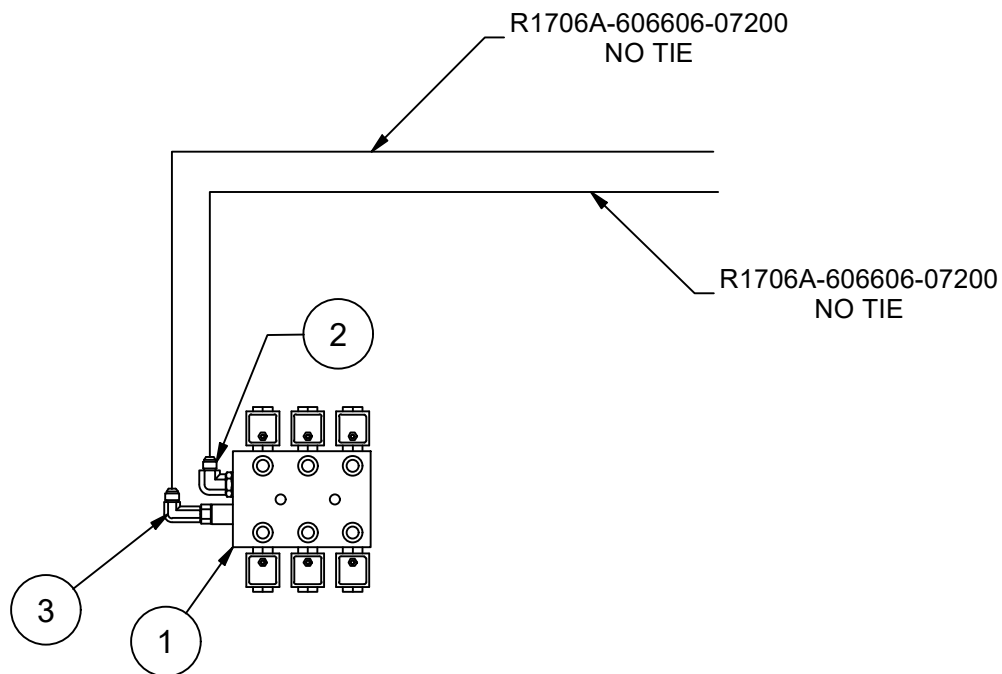

#### Parts List

| ITEM | QTY | PART NUMBER | DESCRIPTION        |
|------|-----|-------------|--------------------|
| 1    | 1   | P12         | MULTI-VALVE        |
| 2    | 5   | 6801-6-6    | 90 HYD FITTING     |
| 3    | 1   | 6801-LL-6-6 | 90 EXT HYD FITTING |

**Patriot Equipment**  
1302 K Road Minden, NE  
308-832-0220

This drawing, and the information hereon, are the property of Minden Machine Shop Inc., and may be used only as authorized by us. Unpublished - All rights reserved under the copyright laws.

## 8R30 HYDRAULIC MOTOR HOSE ATTACHMENT

HOSES WILL BE ATTACHED TO  
THE REEL DRIVE FROM THE  
COMBINE  
(Single Point Connector)

1. Locate the two 3/8" x 144" long hoses. The hoses should have elbows on one end and are identified with black and black and white ties. Refer to Detail A for attachment to the hydraulic motor.
2. The hoses will go to the reel drive hydraulic circuit of the combine. This circuit is located by the feeder house or in the single point connection if the combine is equipped with one.
3. If the reel operates in the wrong direction, reverse the hoses at the combine connection.

Note: If connecting Crop Sweeper to corn head factory end row cones, supply hydraulic motor of crop sweeper and then use hydraulic return line of crop sweeper to supply left end cone.

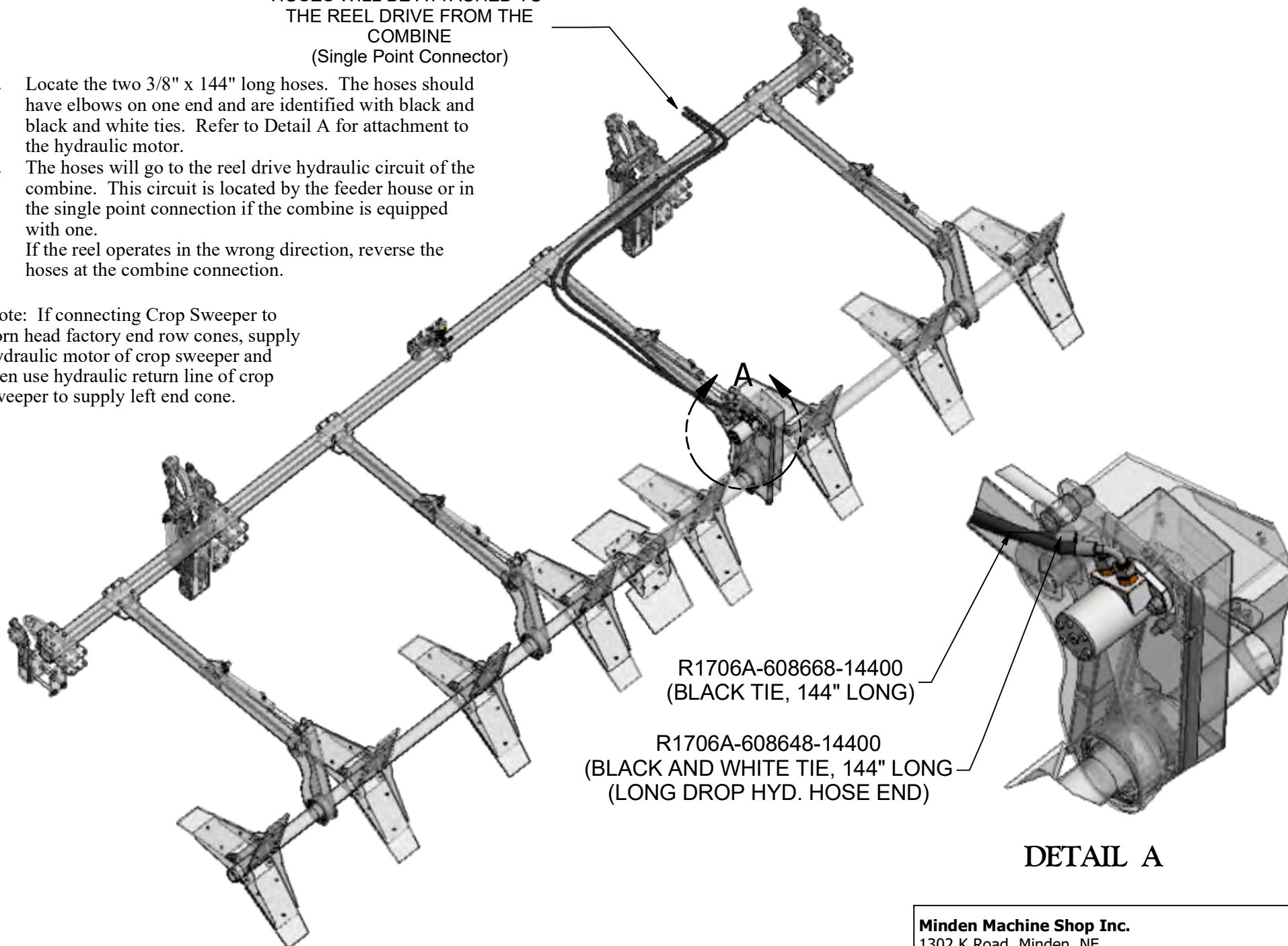

**DETAIL A**

**Minden Machine Shop Inc.**  
1302 K Road Minden, NE  
800-264-6587 / 308-832-0220

CROP SWEEPER REEL MOTOR HYDRAULICS



FEEDER HOUSE

R1706A-608668-14400  
(BLACK TIE, 144" LONG)

R1706A-608648-14400  
(BLACK AND WHITE TIE, 144" LONG)  
(LONG DROP HYD. HOSE END)

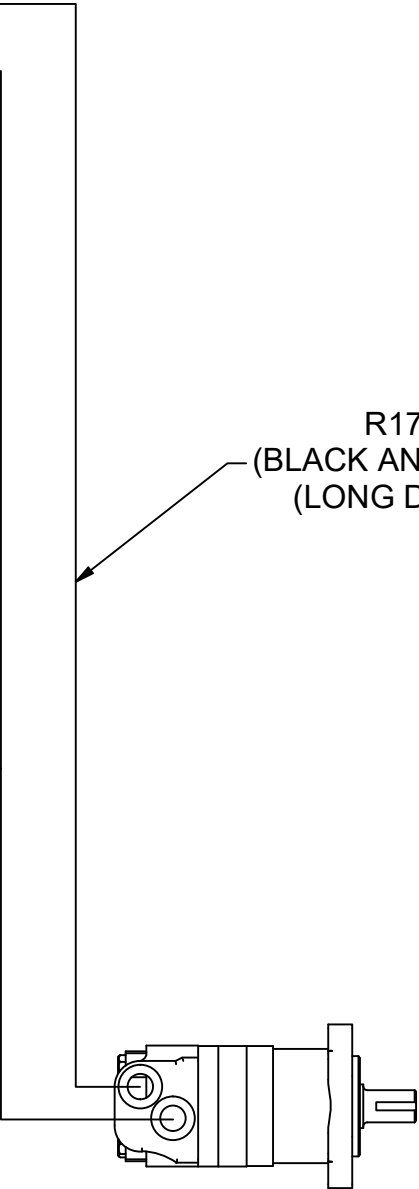

**Patriot Equipment**  
1302 K Road Minden, NE  
308-832-0220

This drawing, and the information hereon, are the property of Minden Machine Shop Inc., and may be used only as authorized by us. Unpublished - All rights reserved under the copyright laws.



## 8 ROW LIFT CYLINDER HOSE PLACEMENT

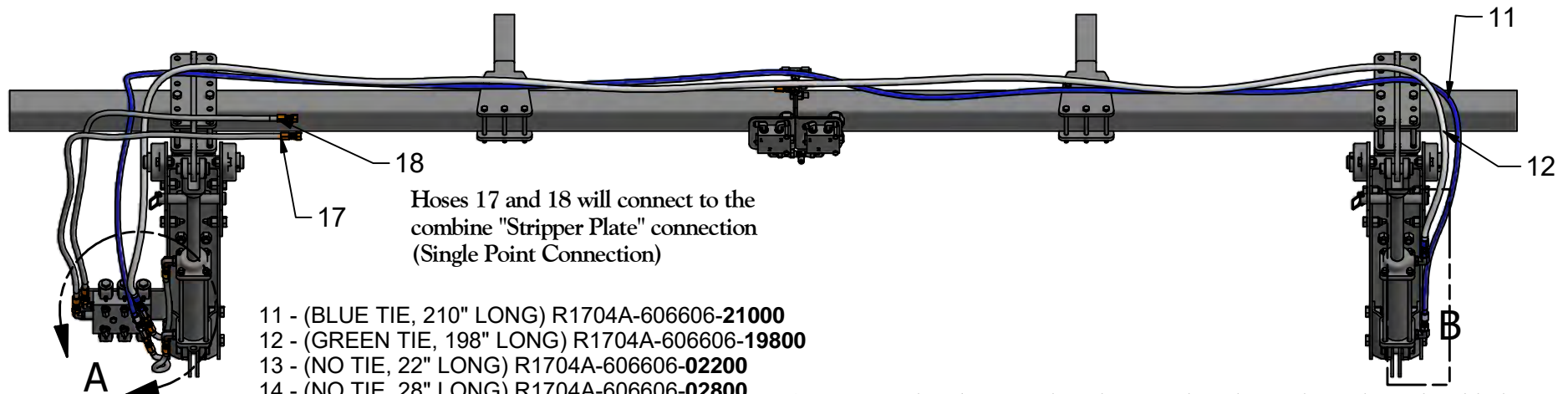

Hoses 17 and 18 will connect to the combine "Stripper Plate" connection (Single Point Connection)

- 11 - (BLUE TIE, 210" LONG) R1704A-606606-21000
- 12 - (GREEN TIE, 198" LONG) R1704A-606606-19800
- 13 - (NO TIE, 22" LONG) R1704A-606606-02200
- 14 - (NO TIE, 28" LONG) R1704A-606606-02800
- 15 - GO TO STRIPPER PLATES IF EQUIPPED
- 16 - GO TO STRIPPER PLATES IF EQUIPPED
- 17 - (NO TIE, 72" LONG) R1706A-606666-07200
- 18 - (NO TIE, 72" LONG) R1706A-606666-07200

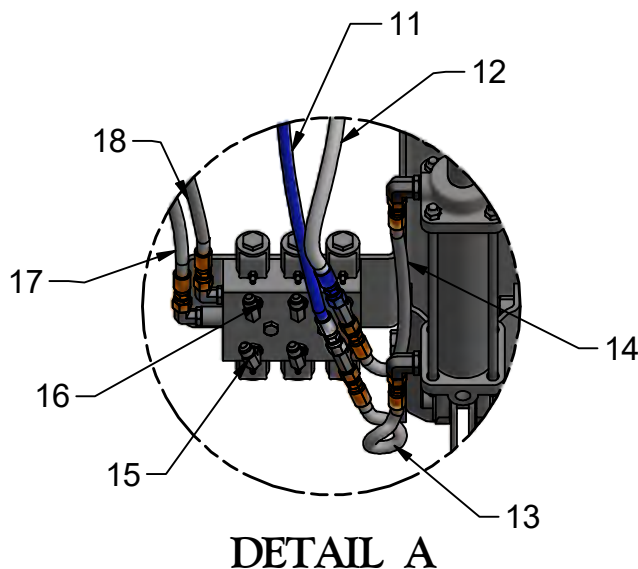

**DETAIL A**

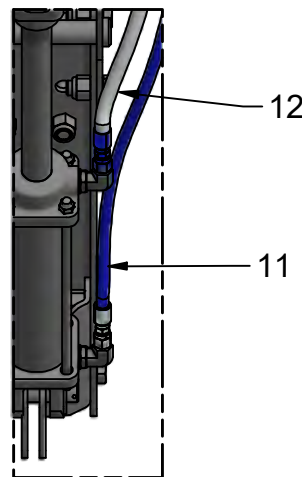

**DETAIL B**

1. Locate the 3/8" x 72" long hoses. These hoses do not have tie with them. Once located, connect the hoses to the end of the hydraulic block, see Detail A, hoses 17 and 18. These hoses are the supply hoses for the hydraulic block and they are connected to the combine's hydraulic system that controls the fore/aft hydraulic or the hydraulic deck plate control. This circuit is located at the feeder house of the combine or within the single point connection on the feeder house if the combine is equipped with one. On newer systems, the fore/aft control is located on the corn head as the deck plate control and the hoses will have to be connected here for correct operation.
2. The next hoses to be attached will be the lift cylinder hoses. Locate the 1/4" x 210" hydraulic hose with a blue tie (hose 11), and the 1/4" x 198" hydraulic hose with a green tie (hose 12). These hoses are attached at port three with the tee fittings, See Detail A and Detail B for their connection. Be sure to route the hoses so they will not be pinched and are out of the way.
3. Locate the 1/4" x 22" long hydraulic hose with no tie (hose 13) and the 1/4" x 28" hydraulic hose with no tie (Hose 14). See Detail A for their connection.
4. Port one, see item 15 and 16 in Detail A, will supply hydraulic oil to the deck plate or stripper plates if the corn head is equipped with that feature. If the corn head does not have deck plates/stripper plates or if they are electric, port one will need to be plugged with the supplied plugs. The end user will have to get the hoses for this feature.
5. Corn heads with single acting deck plates will only use the top port and the bottom port will have to be capped.
6. Once the hydraulic hoses are installed, be sure to tighten all the connections.

**Minden Machine Shop Inc.**  
1302 K Road Minden, NE  
800-264-6587 / 308-832-0220

CROP SWEEPER RAISE/LOWER HYDRAULICS

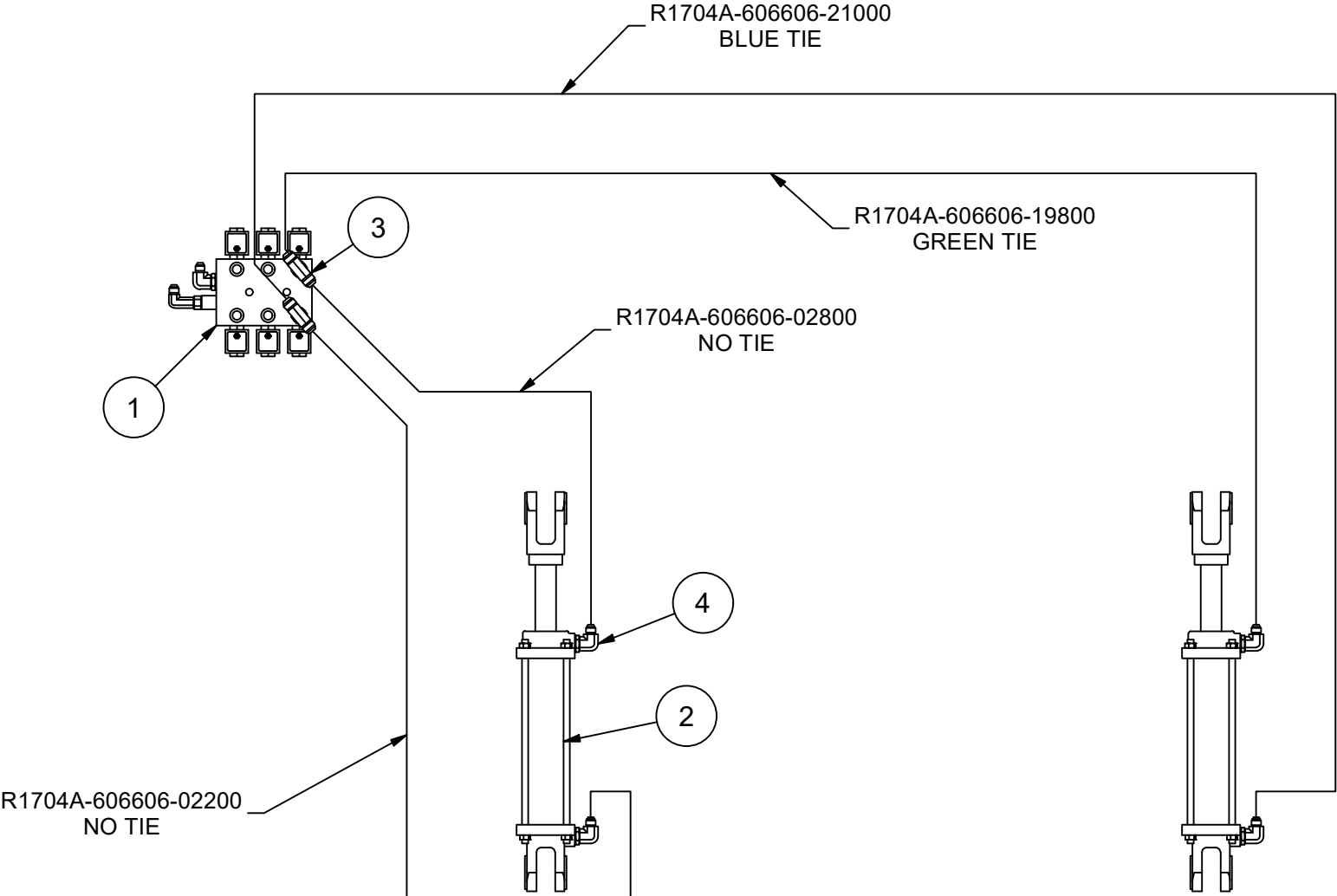

Parts List

| ITEM | QTY | PART NUMBER | DESCRIPTION                         |
|------|-----|-------------|-------------------------------------|
| 1    | 1   | P12         | MULTI-VALVE                         |
| 2    | 2   | HCY1004     | 2-1/2" x 8" Hyd. Cylinder SAE PORTS |
| 3    | 2   | 6803-6-6-6  | TEE HYD FITTING                     |
| 4    | 5   | 6801-6-6    | 90 HYD FITTING                      |

**Patriot Equipment**  
1302 K Road Minden, NE  
308-832-0220

This drawing, and the information hereon, are the property of Minden Machine Shop Inc., and may be used only as authorized by us. Unpublished - All rights reserved under the copyright laws.

# 8 ROW CROP SWEEPER INSIDE FORE/AFT CYLINDER HOSE PLACEMENT

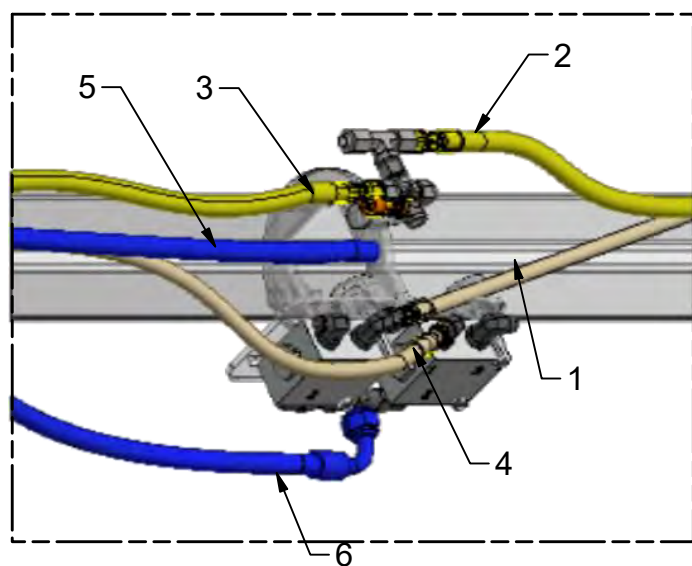
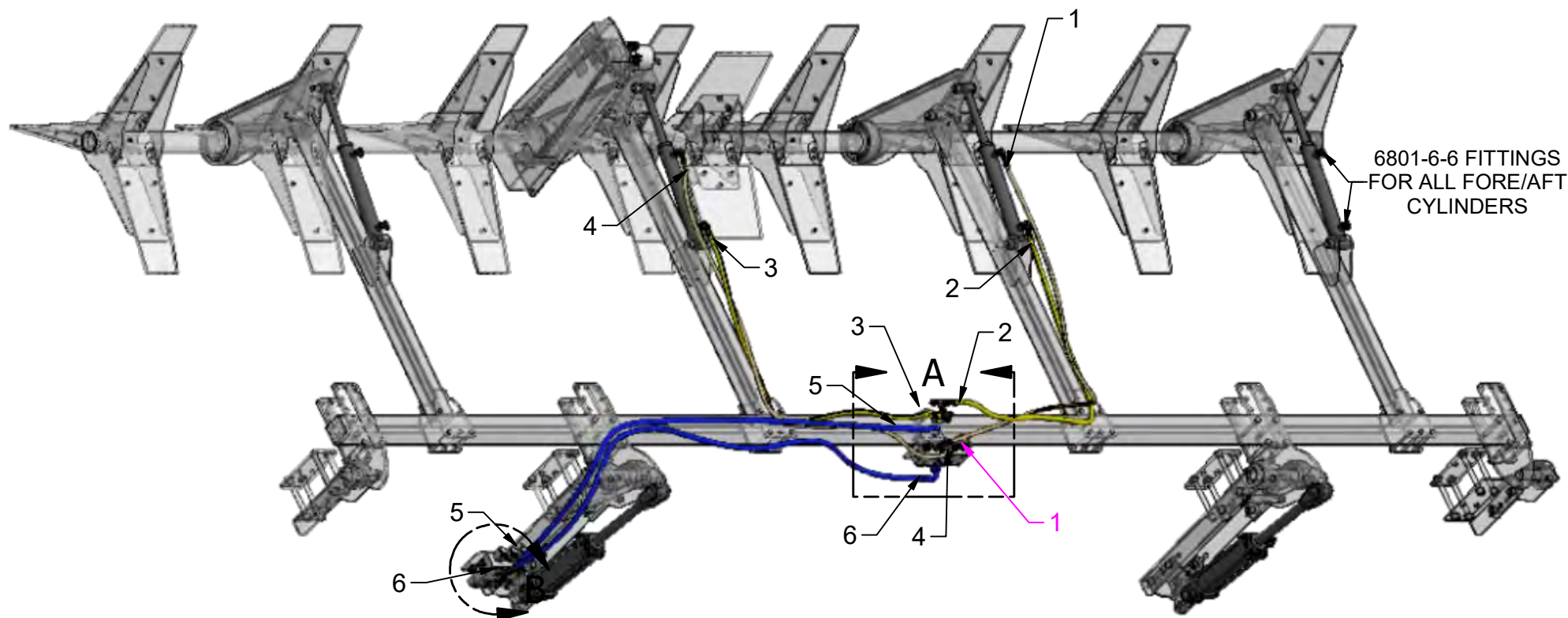

DETAIL A

- 1 - (CLEAR TIE, 70.5" LONG) R1704A-606606-07050
- 2 - (YELLOW TIE, 63.5" LONG) R1704A-606606-06350
- 3 - (YELLOW TIE, 63.5" LONG) R1704A-606606-06350
- 4 - (CLEAR TIE, 70.5" LONG) R1704A-606606-07050
- 5 - (BLUE TIE, 114.5" LONG) R1704A-606666-11450
- 6 - (BLUE TIE, 114.5" LONG) R1704A-606666-11450

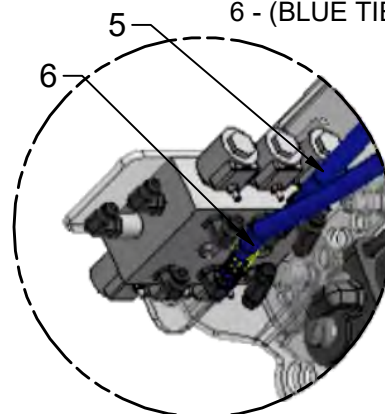

DETAIL B

**Minden Machine Shop Inc.**  
1302 K Road Minden, NE  
800-264-6587 / 308-832-0220

# Inside Fore/Aft Cylinder Hose Placement

1. Port 2, See Detail B on previous page, is the supply port for all of the fore/aft cylinders. Locate the 1/4" x 114-1/2" hydraulic hoses with a blue tie. Attach one of the hoses to the fitting at lower port at Port 2 and the other hose to the upper port fitting at Port 2. See Detail B on previous page for attachment. The ends with the elbows will go towards the center of the rear bar where the flow dividers are located. Please attach the hoses correctly, Hose 6 goes to the flow dividers while hose 5 goes to the cross fitting, see Detail A on the previous page.
2. Locate the 1/4" x 70-1/2" hydraulic hoses that have a clear tie on them. These hoses are listed as hose 1 and hose 4. Attach one end of hose 1 to the ram end fitting on the inner right fore/aft cylinder and then the other end of hose 1 will go to outlet 3 on the left side flow divider, See Diagram A and machine diagram on previous page and Detail B on Hydraulic Fittings Placement page. Now, attach one end of hose 4 to the ram end fitting on the inner left fore/aft cylinder and the other end of hose 4 will be attached to outlet 1 of the right flow divider, see Detail A and the machine diagram on the previous page.
3. Locate the 1/4" x 63-1/2" hydraulic hoses that have a yellow tie on them. These hoses are listed as hose 2 and hose 3. Attach one end of hose 2 to the bottom fitting of the inner right fore/aft cylinder. Attach the other end of hose 2 to the tee fitting as shown in Detail A on the previous page. Next, attach one end of hose 3 to the bottom fitting of the inner left fore/aft cylinder. Attach the other end of hose 3 to the cross fitting as shown in Detail A on the previous page.
4. Be sure to route all hoses so they will not get pinched and will be out of the way during operation.

# 8 ROW CROP SWEEPER OUTSIDE FORE/AFT CYLINDER HOSE PLACEMENT

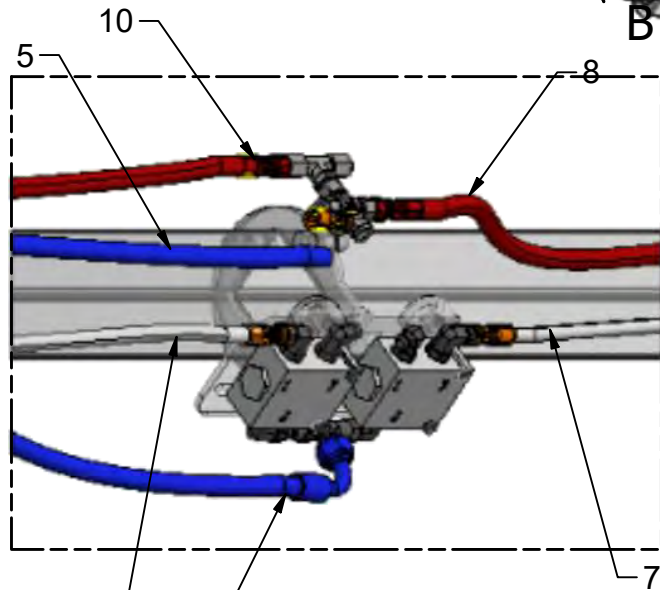
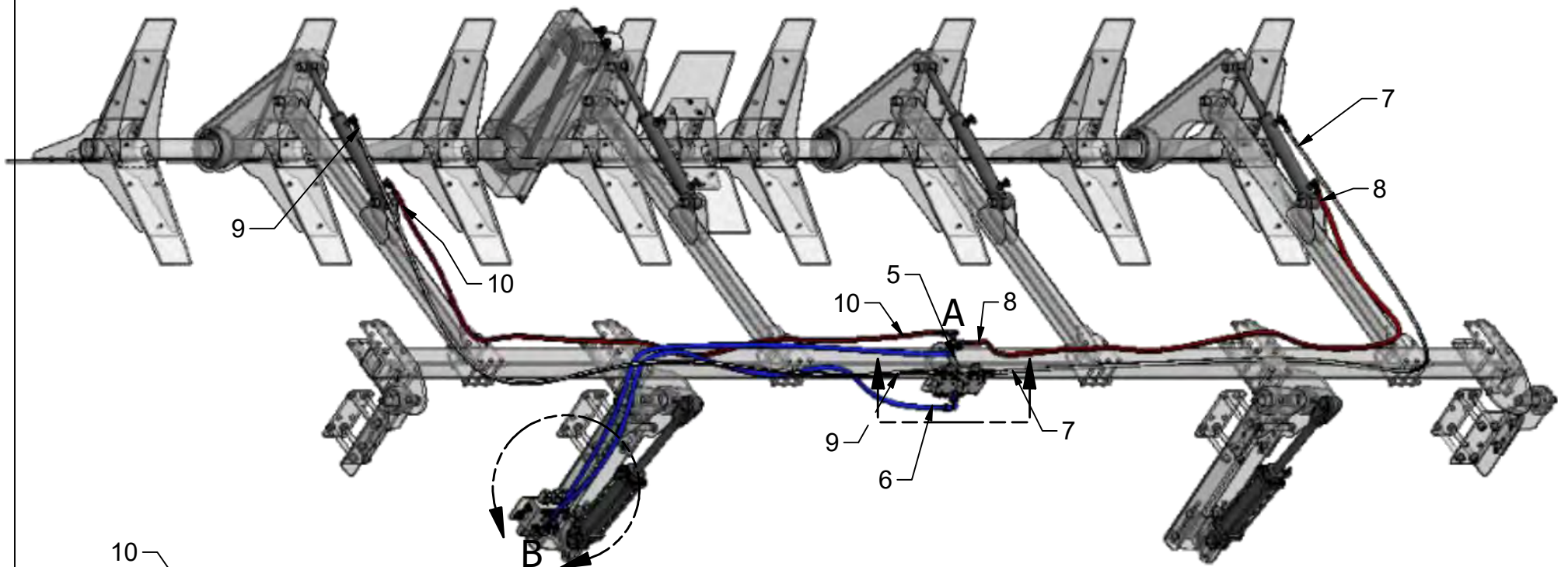

DETAIL A

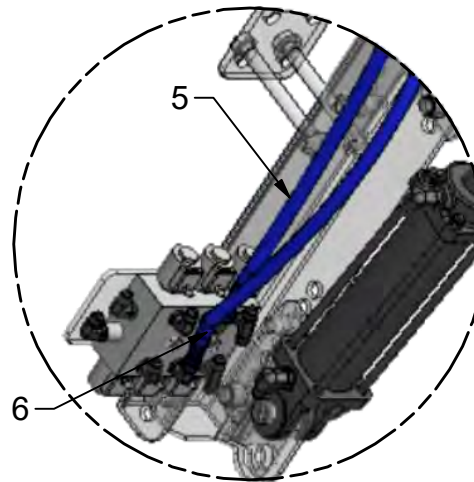

DETAIL B

- 5 - (BLUE TIE, 114.5" LONG) R1704A-606666-11450
- 6 - (BLUE TIE, 114.5" LONG) R1704A-606666-11450
- 7 - (WHITE TIE, 130.5" LONG) R1704A-606606-13050
- 8 - (RED TIE, 117.5" LONG) R1740A-606606-11750
- 9 - (WHITE TIE, 130.5" LONG) R1704A-606606-13050
- 10 - (RED TIE, 117.5" LONG) R1740A-606606-11750

**Minden Machine Shop Inc.**  
 1302 K Road Minden, NE  
 800-264-6587 / 308-832-0220

# Outside Fore/Aft Cylinder Hose Placement

1. The supply hoses for the fore/aft cylinders has already been connected from the step in the "Inside Fore/Aft Cylinder Hose Placement."
2. Locate the 1/4" x 130-1/2" hoses with the white tie. These are hose 7 and hose 9. Connect one end of hose 7 to the ram end fitting of the right outside fore/aft cylinder and then connect the other end to outlet 3 in the right flow divider. Next, connect one end of hose 9 to the ram end fitting of the left outside fore/aft cylinder and then connect the other end to outlet 1 of the left flow divider. Refer to Detail A and machine diagram on the previous page to install the hoses correctly.
3. Locate the 1/4" x 117-1/2" hoses marked with a red tie. These are hose 8 and hose 10. Connect one end of hose 8 to the lower fitting of the right outside fore/aft cylinder and then connect the other end to the cross fitting at the center of the rear tube. Next, connect one end of hose 10 to the lower fitting of the left outside fore/aft cylinder and connect the other end to the tee fitting at the center of the rear tube. See Detail A and the machine diagram on the previous page for assistance with the hose connections.
4. Be sure to tighten all hose connections and to route the hoses so they will not get pinched or be in the way during operation.
5. When the hydraulic hose installation is complete, tie the hoses in place as they have been routed so they will stay in place and out of the way during operation. Large ties have been included for this step. Be sure the hoses will not get pinched or be in the way during operation. Finally, make sure the hoses have enough room so that they can flex with the machine as it is adjusted during operation.



# CROP SWEEPER FORE/AFT HYDRAULICS

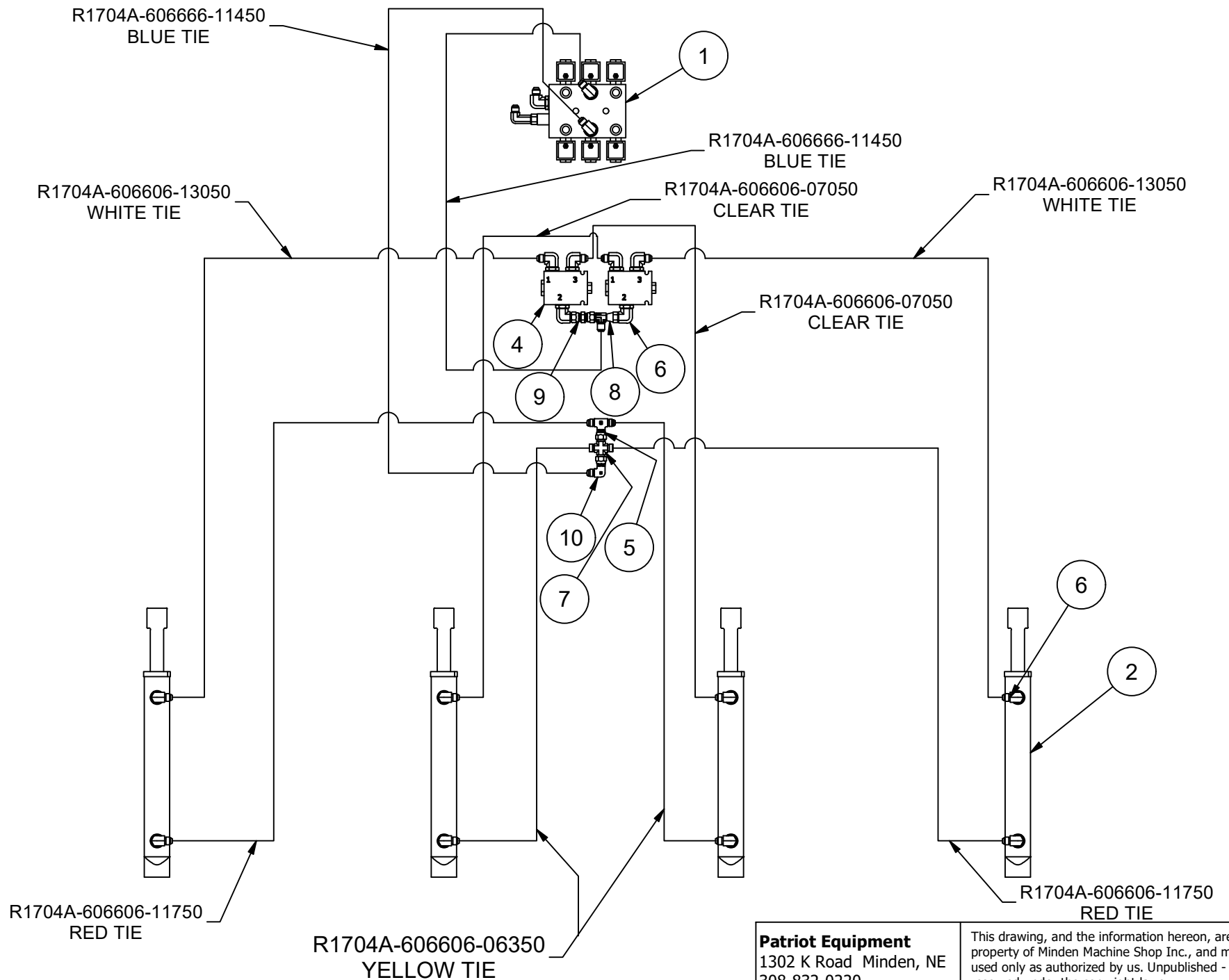

**Patriot Equipment**  
1302 K Road Minden, NE  
308-832-0220

This drawing, and the information hereon, are the property of Minden Machine Shop Inc., and may be used only as authorized by us. Unpublished - All rights reserved under the copyright laws.

| Parts List |     |                  |                   |
|------------|-----|------------------|-------------------|
| ITEM       | QTY | PART NUMBER      | DESCRIPTION       |
| 1          | 1   | P12              | MULTI-VALVE       |
| 2          | 4   | P1               | Fore Aft Cylinder |
| 4          | 2   | P12E             | Flow Divider      |
| 5          | 1   | 6600-6-6-6       | TEE FITTING       |
| 6          | 17  | 6801-6-6         | 90 HYD FITTING    |
| 7          | 1   | 2650-06-06-06-06 | JIC CROSS         |
| 8          | 1   | 6602-06-06-06    | SPECIAL TEE       |
| 9          | 1   | 6510-6-6         | UNION ADAPTER     |
| 10         | 1   | 6500 06 06       | 90 HYD FITTING    |
| 11         | 1   | 6801-LL-6-6      | 90 EXT. FITTING   |

**Patriot Equipment**  
1302 K Road Minden, NE  
308-832-0220

This drawing, and the information hereon, are the property of Minden Machine Shop Inc., and may be used only as authorized by us. Unpublished - All rights reserved under the copyright laws.



# Crop Sweeper Hydraulics for Single Set Fore/Aft Arms 6 Row 30 As Example

# HYDRAULIC FITTINGS PLACEMENT 6R30

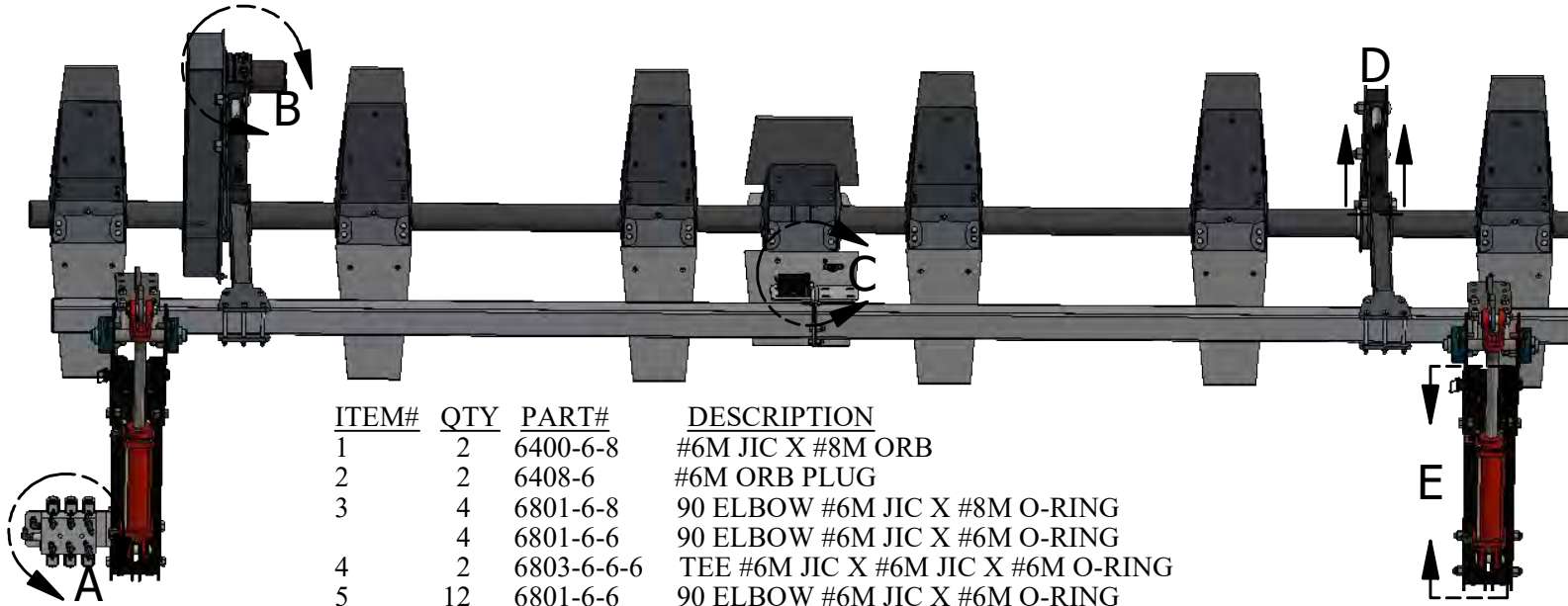

| ITEM# | QTY | PART#       | DESCRIPTION                        |
|-------|-----|-------------|------------------------------------|
| 1     | 2   | 6400-6-8    | #6M JIC X #8M ORB                  |
| 2     | 2   | 6408-6      | #6M ORB PLUG                       |
| 3     | 4   | 6801-6-8    | 90 ELBOW #6M JIC X #8M O-RING      |
| 4     | 4   | 6801-6-6    | 90 ELBOW #6M JIC X #6M O-RING      |
| 4     | 2   | 6803-6-6-6  | TEE #6M JIC X #6M JIC X #6M O-RING |
| 5     | 12  | 6801-6-6    | 90 ELBOW #6M JIC X #6M O-RING      |
| 6     | 2   | 6400-8-10   | #8M JIC X #10M O-RING              |
| 7     | 1   | 6801-LL-6-6 | LONG 90 ELBOW #6M JIC X #6M O-RING |
| 8     | 2   | FF6801-6-6  | 90 ELBOW #6M ORFS X #6M SAE        |
| 9     | 2   | 6400-6-6    | #6M JIC X #6M SAE                  |
| 10    | 1   | 2603-6-6-6  | TEE 37 degree JIC TEE UNION #6M    |

5 if stripper plates  
2 if no stripper plates

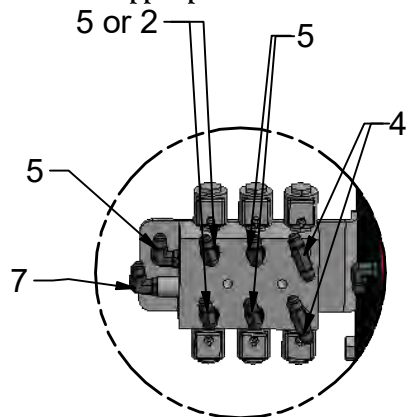

DETAIL A

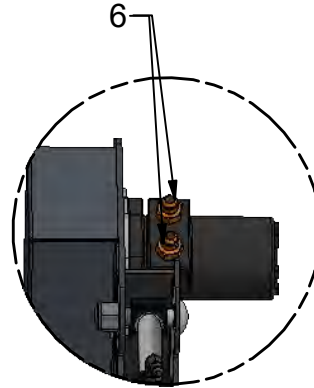

DETAIL B

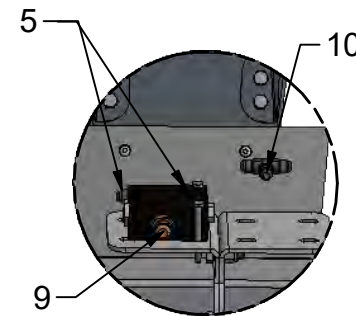

DETAIL C

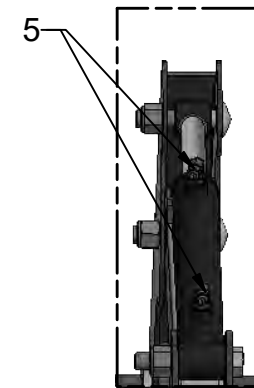

DETAIL D

Cylinder dependent  
3 or 5

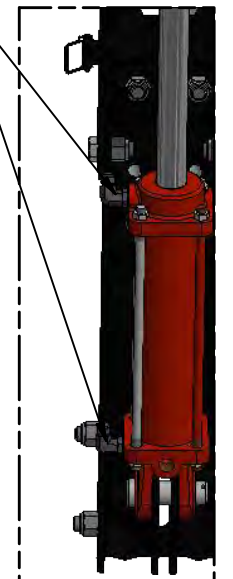

DETAIL E

**Minden Machine Shop Inc.**  
1302 K Road Minden, NE  
800-264-6587 / 308-832-0220

## Crop Sweeper Hydraulic System Installation

### Hydraulic Fittings

1. Attach two 90 degree elbows into each lift cylinder. Refer to Detail E of previous page. The elbows to use should be item 5, but could be item 3 depending upon which cylinder came with the crop sweeper.
2. Fasten the hydraulic manifold plate to the left side of the left support bracket by using one of the 5/8" x 1-1/2" bolt and nylock nuts. See Detail A on previous page.
3. Attach the hydraulic valve to the support bracket using the 3/8" x 3" bolts and reverse lock nuts. See Detail A on previous page.
4. Install the hydraulic fittings as shown in Detail A on previous page.
5. If not already done, install the hydraulic fittings for the fore/aft cylinders as shown in Detail D on the previous page.
6. Next, install the adapter fittings into the hydraulic motor as seen in Detail B on the previous page.
7. Refer to Detail C on the previous page and assemble the hydraulic flow divider as shown. When assembled, mount the hydraulic flow divider onto the mount on the rear tube of the crop sweeper using the 1/4" x 2-1/2" bolts and nylock nuts. Tighten all the fasteners and hydraulic fittings.

Once all of the hydraulic fittings are installed and tightened, the hydraulic hoses can be connected. To help keep hoses organized, do not untie the hoses until they are needed. The hydraulic hoses are marked with different color ties to help identify through the assembly process. Hydraulic hose connections are detailed in the following pages.

## HYDRAULIC MOTOR SUPPLY HOSES 6R30

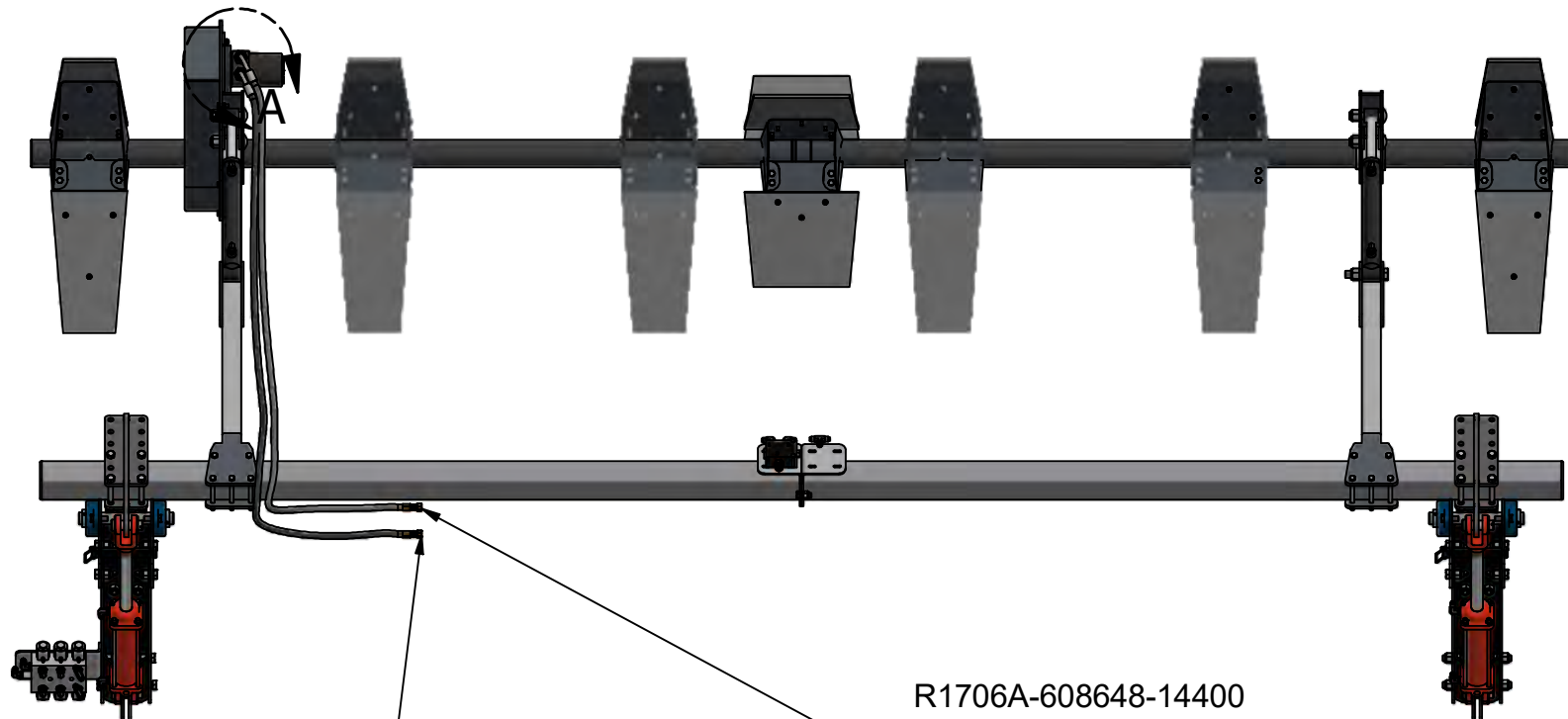

R1706A-608668-14400  
BLACK TIE

R1706A-608648-14400  
BL/WH TIE  
LONG 90 DEGREE FITTING

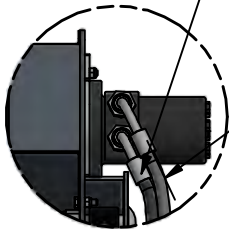

DETAIL A

1. Locate the two 3/8" x 144" long hoses. The hoses should have elbows on one end and are identified with black and black and white ties. Refer to Detail A for attachment to the hydraulic motor.
2. The hoses will go to the reel drive hydraulic circuit of the combine. This circuit is located by the feeder house or in the single point connection if the combine is equipped with one.
3. If the reel operates backwards, reverse the hose connections at the combine.

Note: If connecting Crop Sweeper to corn head factory end row cones, supply hydraulic motor of crop sweeper and then use hydraulic return line of crop sweeper to supply left end cone.

**Minden Machine Shop Inc.**  
1302 K Road Minden, NE  
800-264-6587 / 308-832-0220

# CYLINDER LIFT HOSES, MANIFOLD SUPPLY HOSES, AND STRIPPER PLATES 6R30

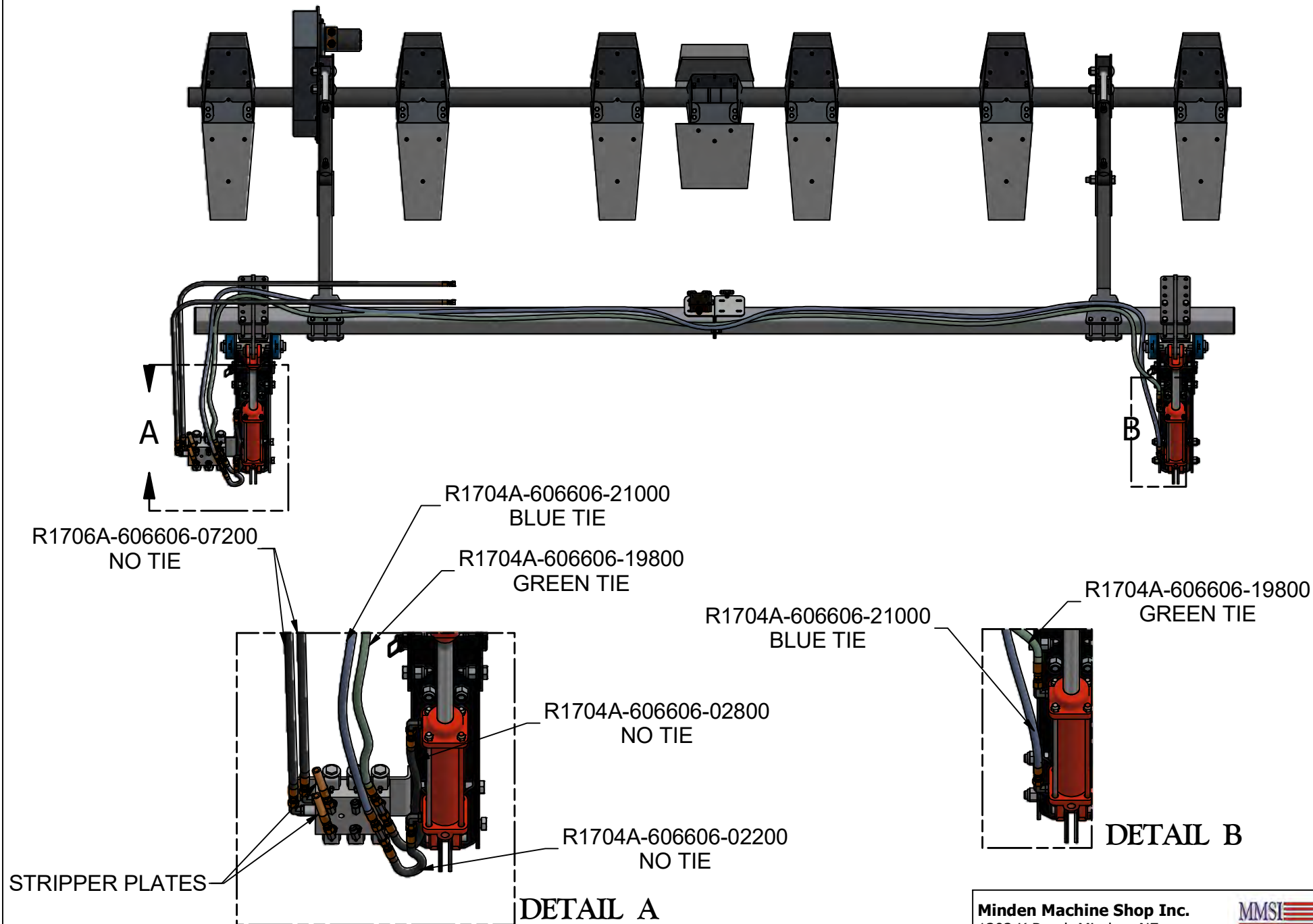

**Minden Machine Shop Inc.**  
 1302 K Road Minden, NE  
 800-264-6587 / 308-832-0220



1. Locate the 3/8" x 72" long hoses. These hoses do not have tie with them. Once located, connect the hoses to the end of the hydraulic block, see Detail A. These hoses are the supply hoses for the hydraulic block and they are connected to the combine's hydraulic system that controls the fore/aft hydraulic or the hydraulic deck plate control. This circuit is located at the feeder house of the combine or within the single point connection on the feeder house if the combine is equipped with one. On newer systems, the fore/aft control is located on the corn head as the deck plate control and the hoses will have to be connected here for correct operation.
2. The next hoses to be attached will be the lift cylinder hoses. Locate the 1/4" x 210" hydraulic hose with a blue tie, and the 1/4" x 198" hydraulic hose with a green tie. These hoses are attached at port three with the tee fittings, See Detail A and Detail B for their connection. Be sure to route the hoses so they will not be pinched and are out of the way.
3. Locate the 1/4" x 22" long hydraulic hose with no tie and the 1/4" x 28" hydraulic hose with no tie. See Detail A for their connection.
4. Port one, in Detail A, will supply hydraulic oil to the deck plate or stripper plates if the corn head is equipped with that feature. If the corn head does not have deck plates/stripper plates or if they are electric, port one will need to be plugged with the supplied plugs. The end user will have to get the hoses for this feature.
5. Corn heads with single acting deck plates will only use the top port and the bottom port will have to be capped.
6. Once the hydraulic hoses are installed, be sure to tighten all the connections.

# FORE/AFT CYLINDER HOSES 6R30

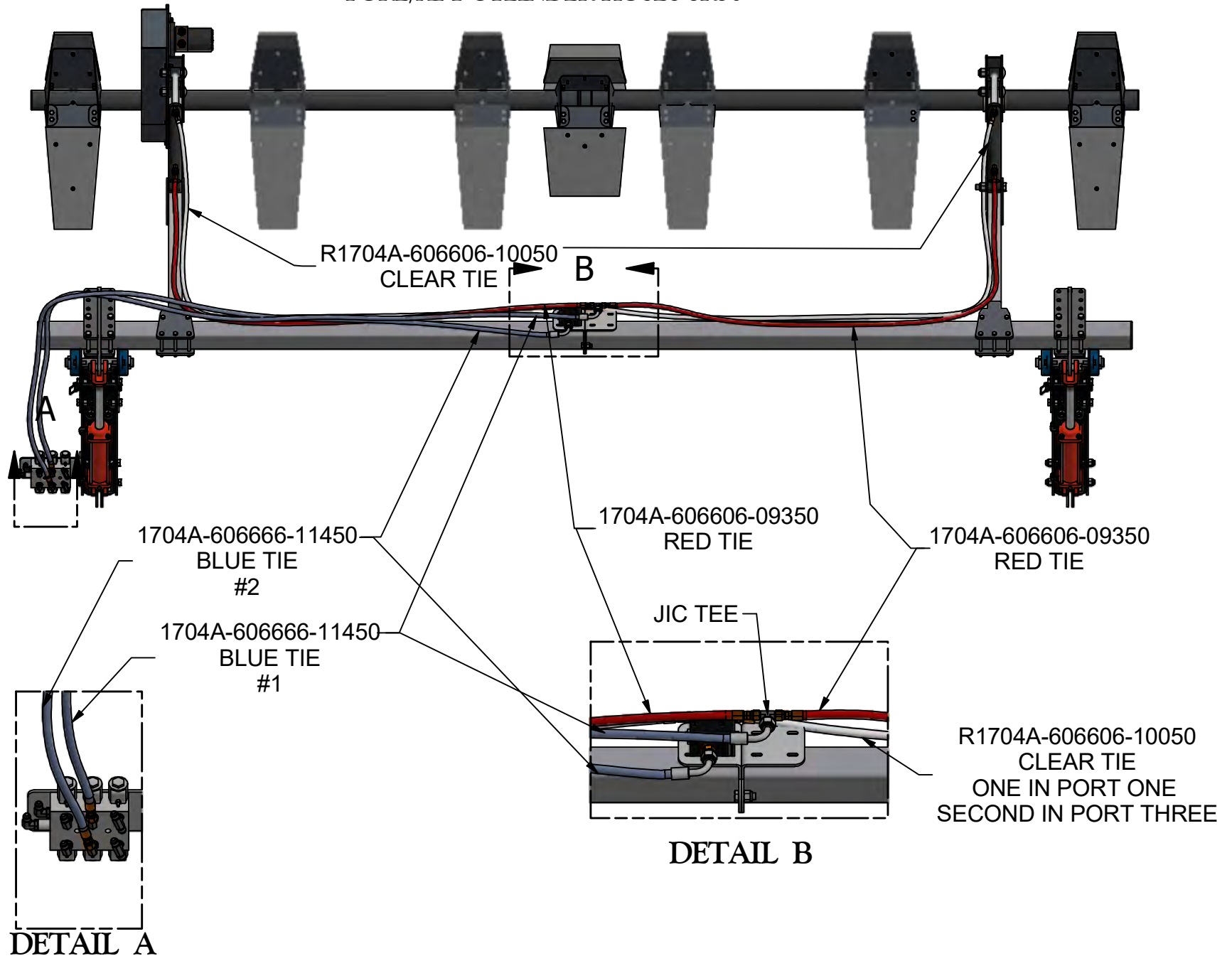

**Minden Machine Shop Inc.**  
 1302 K Road Minden, NE  
 800-264-6587 / 308-832-0220

## Fore/Aft Cylinder Hose Placement

1. Port 2, See Detail A on previous page, is the supply port for all of the fore/aft cylinders. Locate the 1/4" x 114-1/2" hydraulic hoses with a blue tie. Attach hose 2 to the fitting at lower port at Port 2 and the hose 1 to the upper port fitting at Port 2. See Detail A on previous page for attachment. The ends with the elbows will go towards the center of the rear bar where the flow divider is located. Please attach the hoses correctly, Hose 2 goes to the flow divider while hose 1 goes to the tee fitting, see Detail B on the previous page.
2. Locate the 1/4" x 100-1/2" hydraulic hoses that have a clear tie on them. Select a hose and attach one end to the ram end fitting on the right fore/aft cylinder and then the other end of this hose will go to outlet 3 on the flow divider, See Detail B and machine diagram on previous page. Now, attach one end of the other hose to the ram end fitting on the left fore/aft cylinder and the other end of this hose will be attached to outlet 1 of the flow divider, see Detail B and the machine diagram on the previous page.
3. Locate the 1/4" x 93-1/2" hydraulic hoses that have a red tie on them. Select a one of these hoses and attach one end of the hose to the bottom fitting of the right fore/aft cylinder. Attach the other end of this hose to the tee fitting as shown in Detail B on the previous page. Next, attach an end of the other hose to the bottom fitting of the left fore/aft cylinder. Attach the other end of this hose to the cross fitting as shown in Detail B on the previous page.
4. Be sure to route all hoses so they will not get pinched and will be out of the way during operation.



HYDRAULIC CYLINDERS AND FLOW DIVIDERS

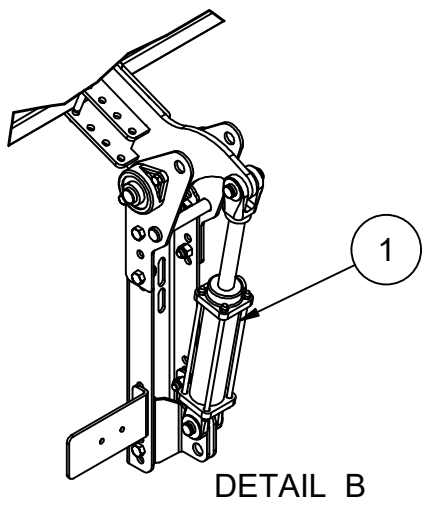
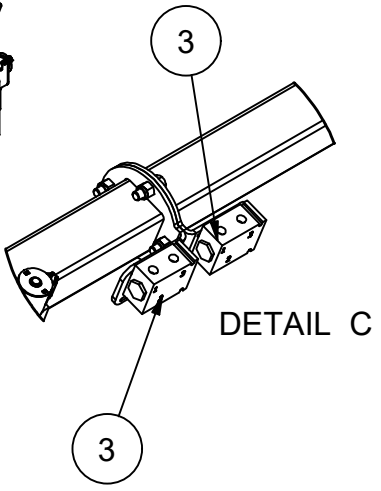
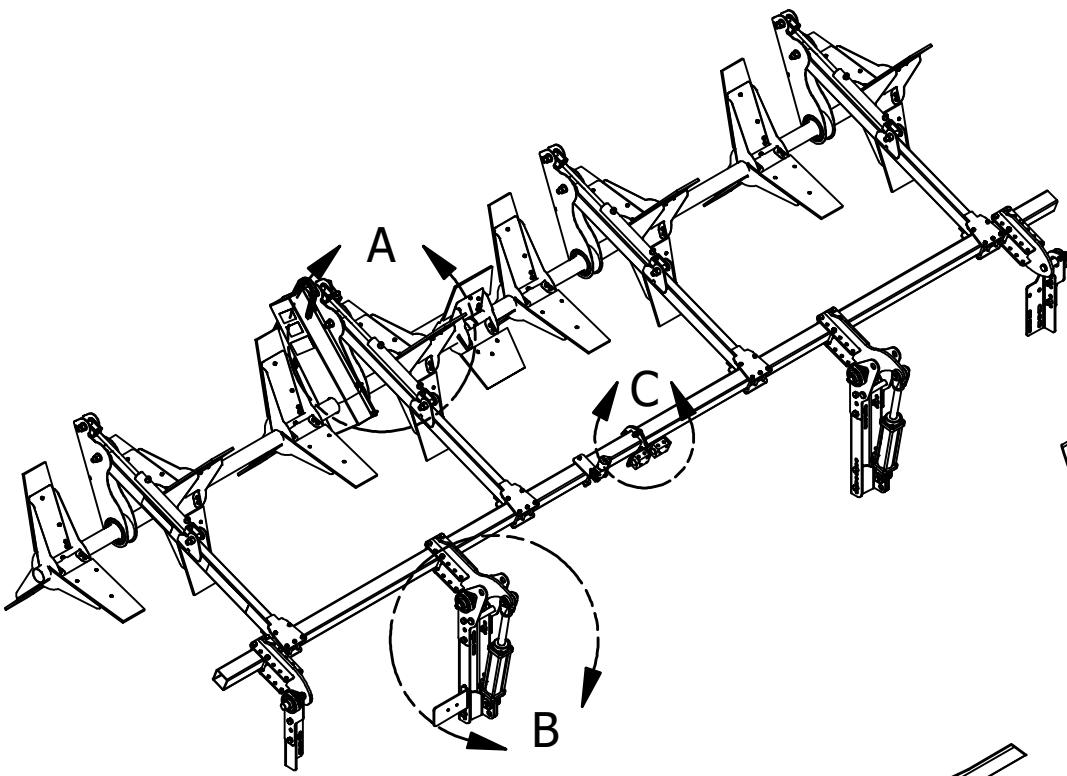
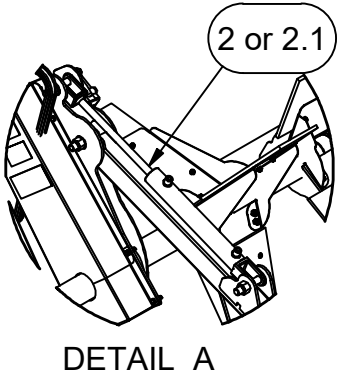

Parts List

| ITEM | QTY    | PART NUMBER | DESCRIPTION  |
|------|--------|-------------|--|
| 1    | 2      | HCY1004     | 2.5 X 8 Hydraulic Cylinder SAE Ports (Lift Cylinder)             |
| 2    | Varies | P1          | 1-1/2 x 10" 18.25 Closed Center/SAE Fittings (Fore/Aft Cylinder) |
| 2.1  | Varies | P1-1        | 1-1/2 x 10" 20.25 Closed Center/SAE Fittings (Fore/Aft Cylinder) |
| 3    | Varies | P12E        | Flow Divider   |

**Patriot Equipment**  
1302 K Road Minden, NE  
308-832-0220

This drawing, and the information hereon, are the property of Minden Machine Shop Inc., and may be used only as authorized by us. Unpublished - All rights reserved under the copyright laws.

## 12 ROW 30 CROP SWEEPER

### HOSE EXTENSION KIT

#### FORE/AFT CYLINDERS

R1704A-606506-**03250** - 32.5" LONG (4 PCS)

R1704A-606506-**06250** - 62.5" LONG (4 PCS)

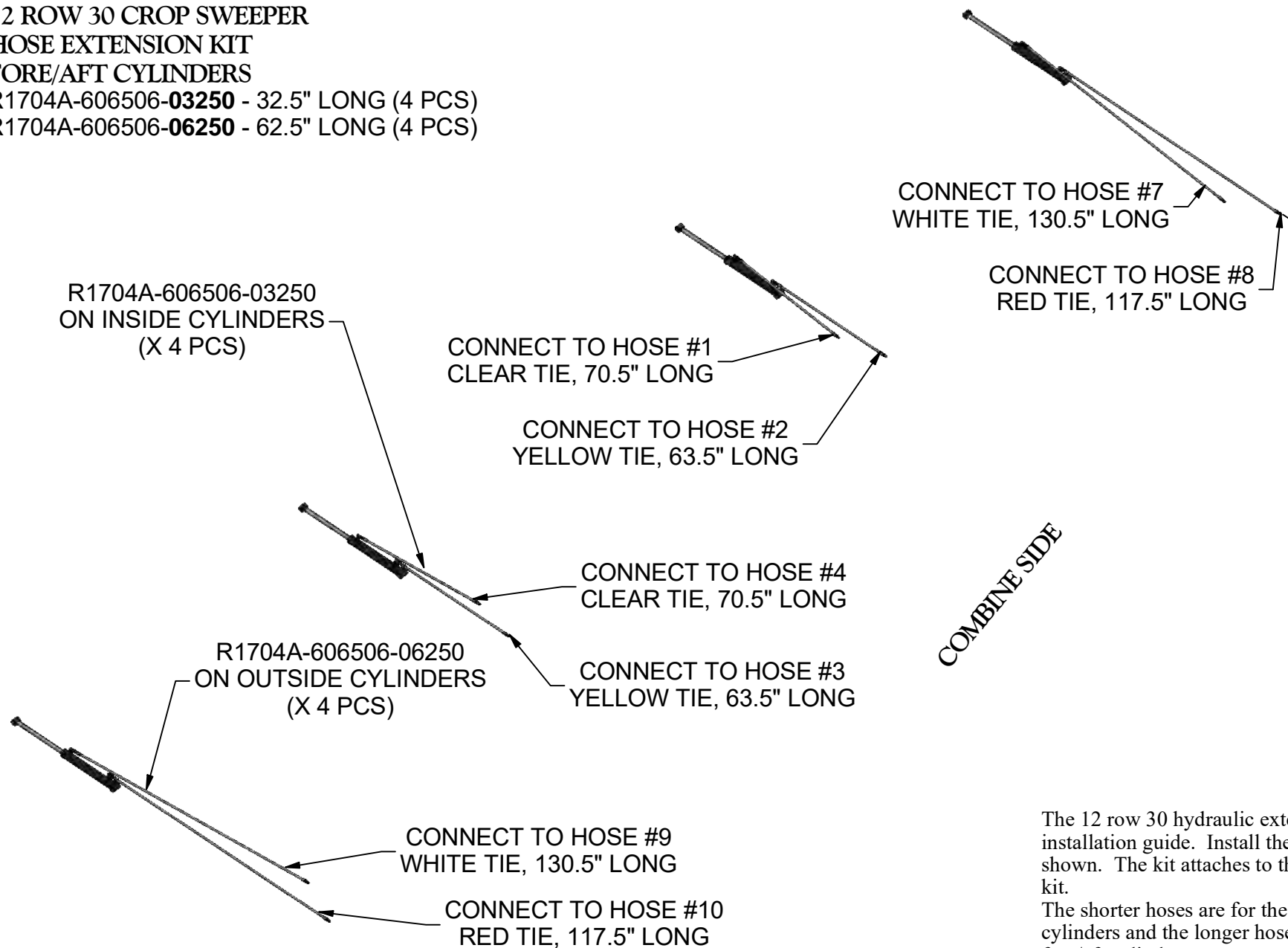

The 12 row 30 hydraulic extension hose kit installation guide. Install the extension hoses as shown. The kit attaches to the 8 row hydraulic kit.

The shorter hoses are for the inside fore/aft cylinders and the longer hoses are for the outside fore/aft cylinders.

REFER TO 8 ROW CROP SWEEPER INSIDE FORE/AFT CYLINDER HOSE PLACEMENT  
REFER TO 8 ROW CROP SWEEPER OUTSIDE FORE/AFT CYLINDER HOSE PLACEMENT

**Minden Machine Shop Inc.**

1302 K Road Minden, NE

800-264-6587 / 308-832-0220

# CROP SWEEPER HYDRAULIC MOTOR SHUTOFF OPTION

## Shutoff Valve Ports

Port 1 = Return to combine and to motor outlet

Port 2 = Pressure coming from combine

Port 3 = To motor inlet

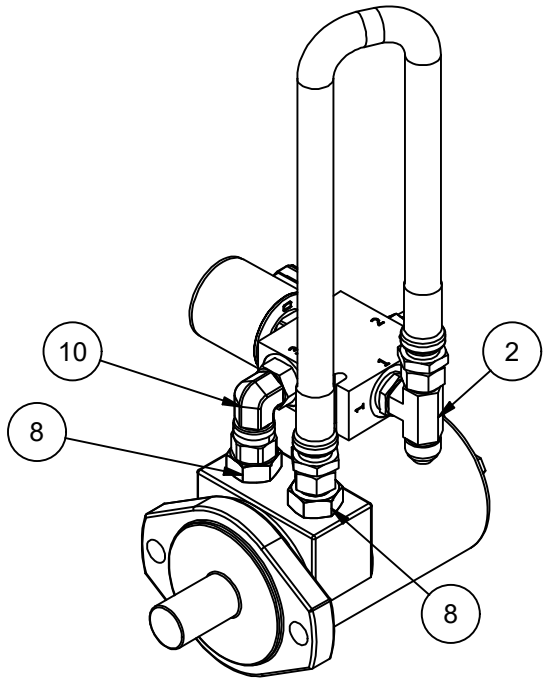
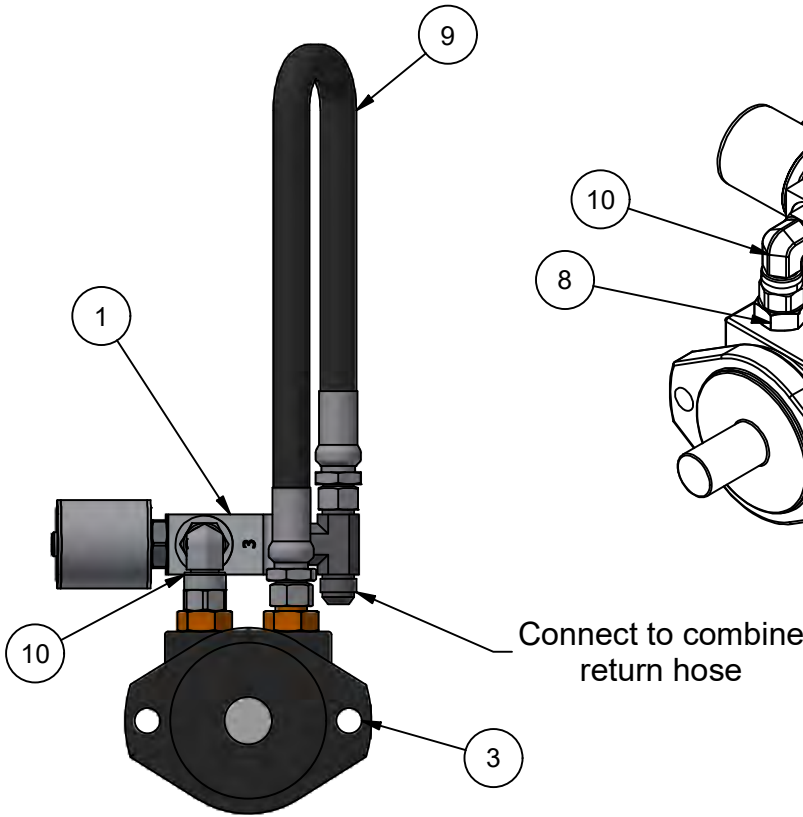
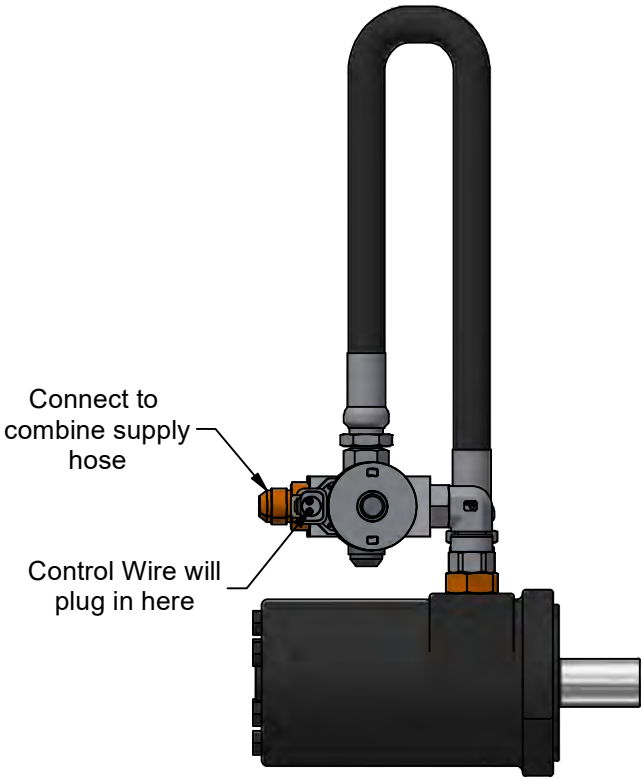

| Parts List |     |             |                                    |
|------------|-----|-------------|------------------------------------|
| ITEM       | QTY | PART NUMBER | DESCRIPTION                        |
| 1          | 1   | CSP1305     | Valve Assembly                     |
| 2          | 1   | CSP1306     | #8 M JIC x #8 M JIC x #8 M SAE TEE |
| 3          | 1   | P8          | Existing Crop Sweeper Motor        |
| 7          | 1   | CSP1308     | #8 M JIC #8 M SAE 3/4-16           |
| 8          | 2   | CSP1307     | Existing fitting with Crop Sweeper |
| 9          | 1   | CSP1304     | R1708A-608608-02400                |
| 10         | 1   | 6809-08-08  | #8 SAE M X #8 JIC F X 90           |

Install the optional hydraulic motor shutoff kit as shown. Tighten all hoses and fittings. The control wire will plug into the electric shutoff valve. The control switch is on the electrical control box that will be mounted in the machine operator area. The switch is labeled as "Reel Motor." Activation of the switch will turn off the crop sweeper reel.

**Patriot Equipment**  
1302 K Road Minden, NE  
308-832-0220

This drawing, and the information hereon, are the property of Minden Machine Shop Inc., and may be used only as authorized by us. Unpublished - All rights reserved under the copyright laws.

# Hydraulic Shut Off for Crop Sweeper

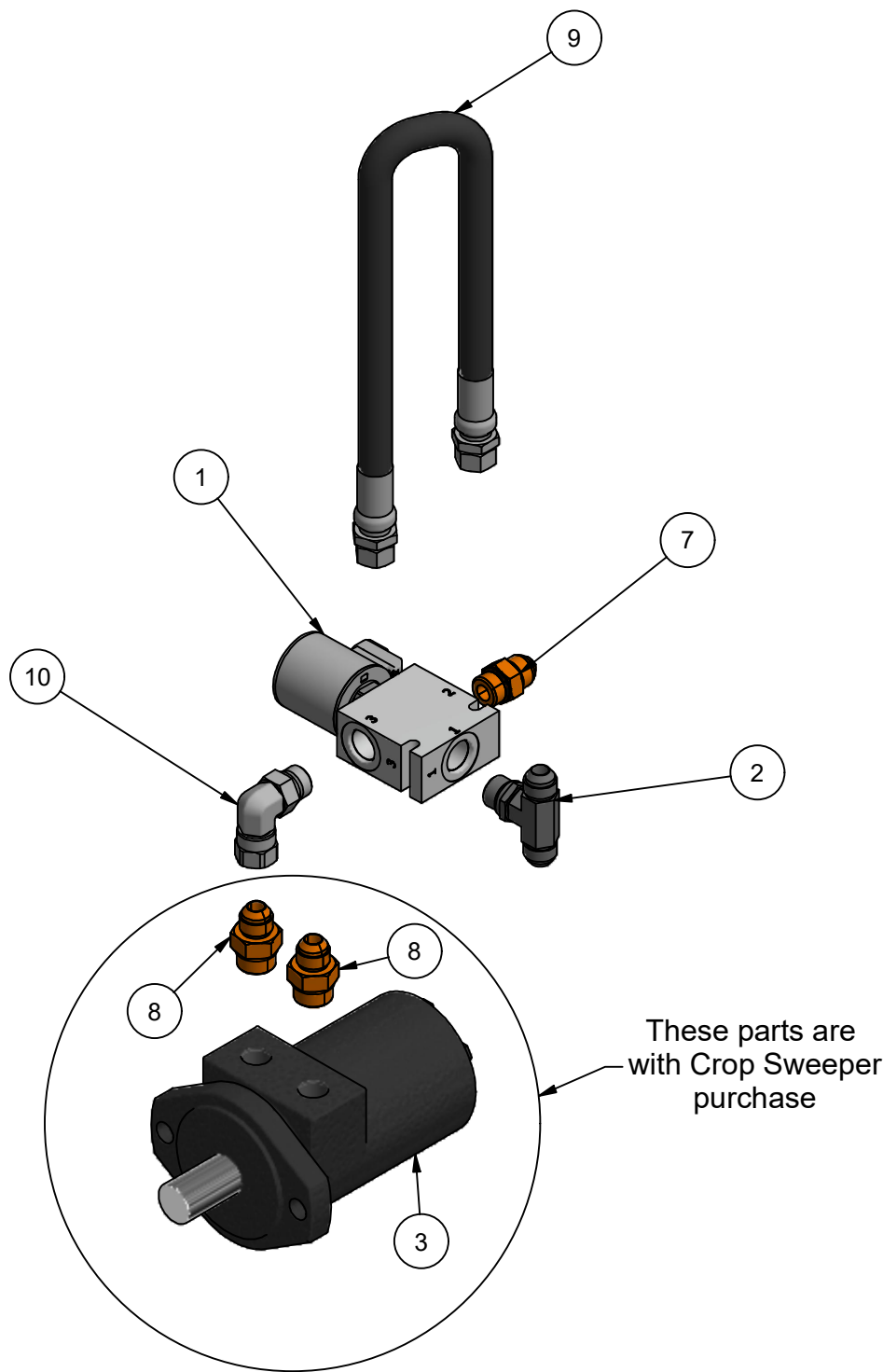

| Parts List |     |             |   |
|------------|-----|-------------|---|
| ITEM       | QTY | PART NUMBER | DESCRIPTION                             |
| 1          | 1   | CSP1305     | Valve Assembly                          |
| 2          | 1   | CSP1306     | #8 M JIC x #8 M JIC x #8 M SAE TEE      |
| 3          | 1   | P8          | Existing Crop Sweeper Motor             |
| 7          | 1   | CSP1308     | 6400-08-08                              |
| 8          | 2   | CSP1307     | #10 SAE M x #8 JIC M (Existing Fitting) |
| 9          | 1   | CSP1304     | R1708A-608608-02400 Hyd. Hose           |
| 10         | 1   | 6809-08-08  | #8 SAE M x #8 JIC F x 90 Fitting        |

**Minden Machine Shop Inc.**  
1302 K Road Minden, NE  
308-832-0220

# Hydraulic Plumbing Crop Sweeper To Snout Cones

**Left Side**  
**Clockwise Rotation**

**Right Side**  
**Counter Clockwise Rotation**

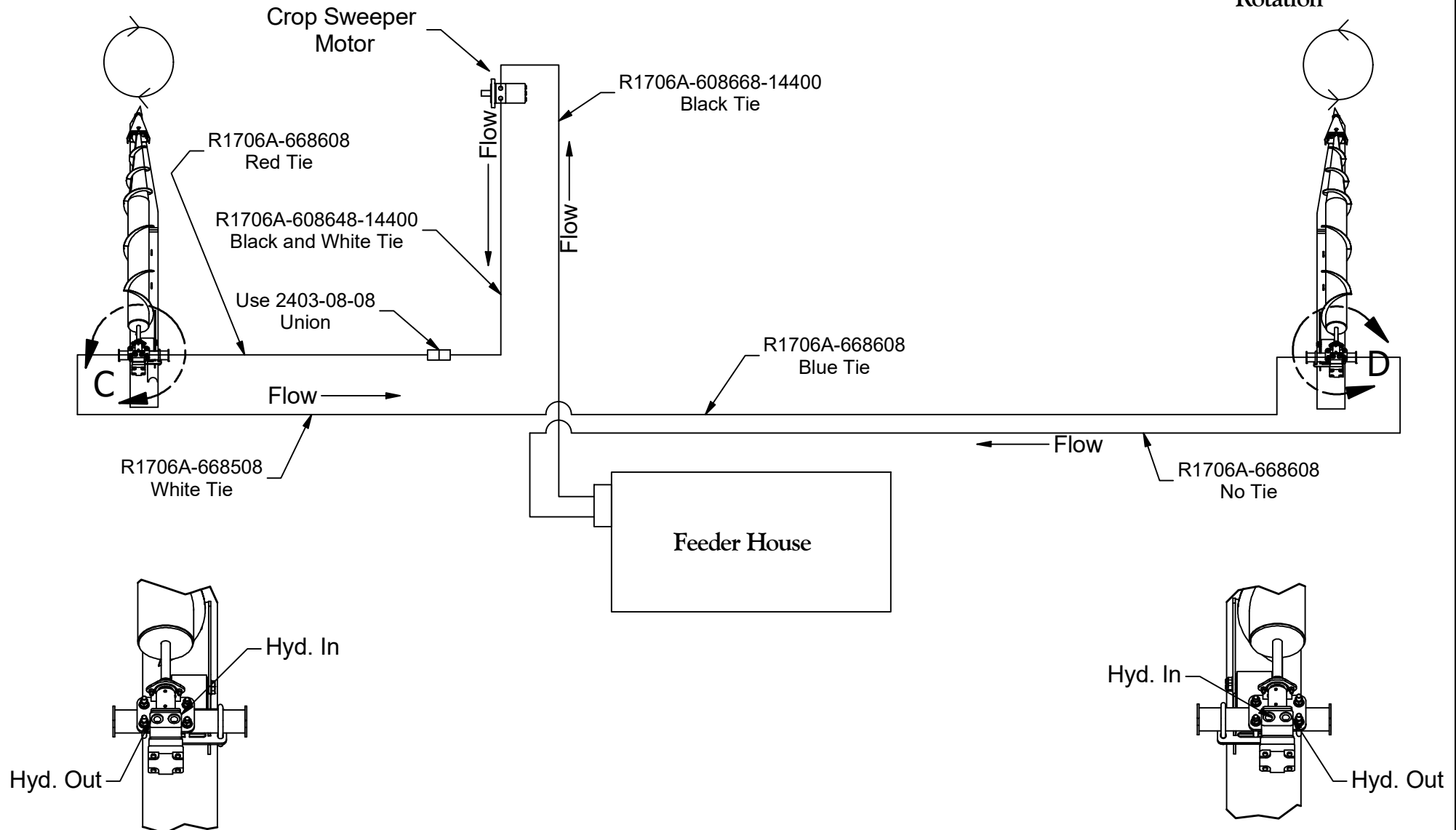

**Minden Machine Shop Inc.**  
1302 K Road Minden, NE  
800-264-6587 / 308-832-0220

Left Side

## Hydraulic Plumbing Crop Sweeper To End Cones

Right Side

Clockwise Rotation

Counter Clockwise Rotation

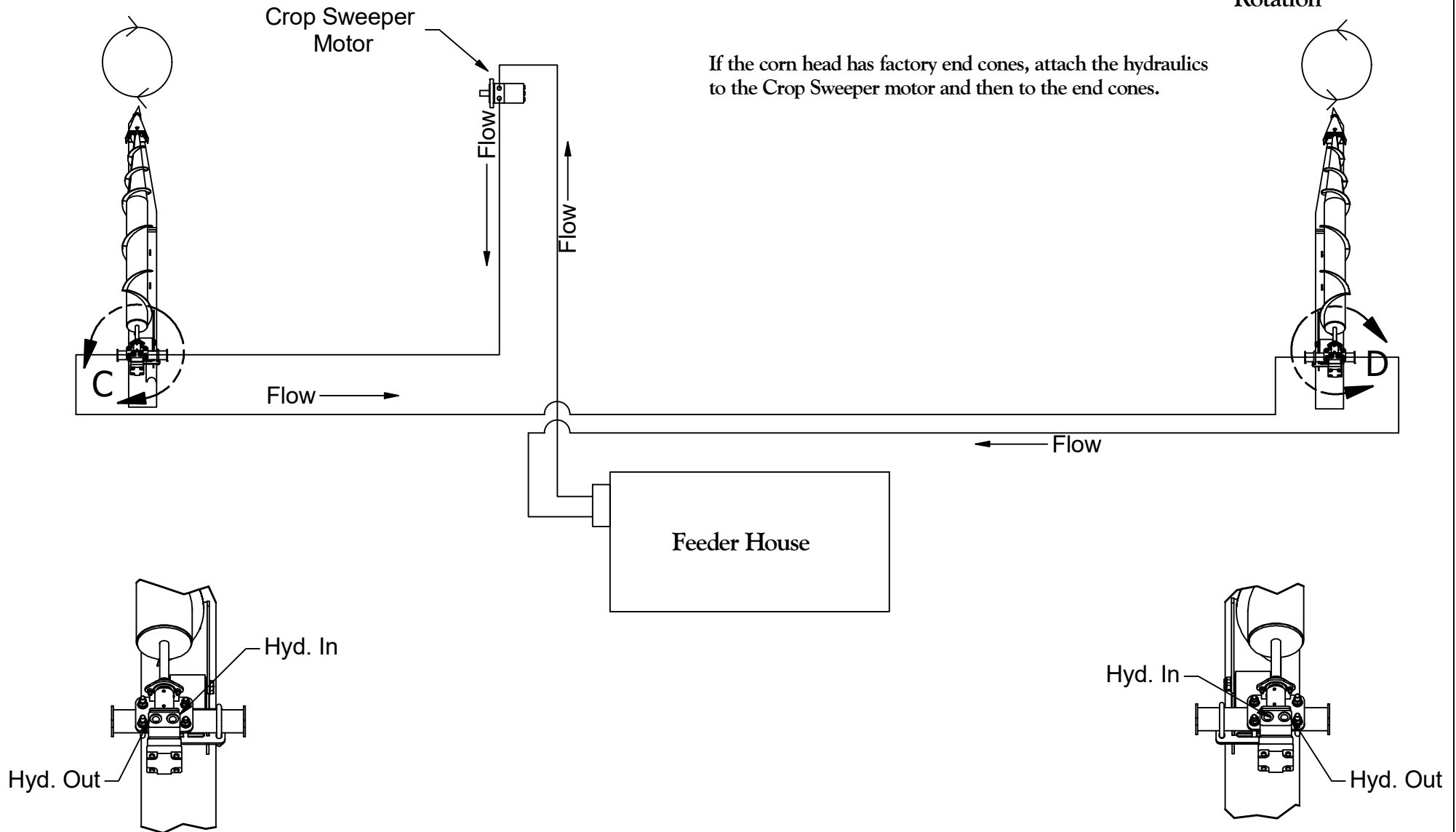

**Minden Machine Shop Inc.**  
1302 K Road Minden, NE  
800-264-6587 / 308-832-0220

## **Control Box Installation**

### **Electric Power Cord**

1. Route Power Cord of Control Box (P12B) underneath and into the inside of the cab.
2. Mount Control Box to console and plug into lighter outlet.
3. Attach wiring harness to the connectors that control each of the functions; stripper plates, and reel Fore/Aft, Up/Down, and On/Off. (The reel On/Off switch is installed in the control box and the necessary wiring is in the harness but the reel control valve (P12C) is optional and must be ordered separately if wanted.)
4. Plug harness wire together close to combine hydraulic connection block.
5. Use plastic ties to hold electrical wiring and hoses neatly in place.



## CROP SWEEPER CONTROL VALVE WIRING

Optional: 6' Extension Harness for  
Switch Box: P12B-1

P12D: Manifold Wiring Harness  
Only

P12F: 6 Port Selector Valve  
with Harness, no control box

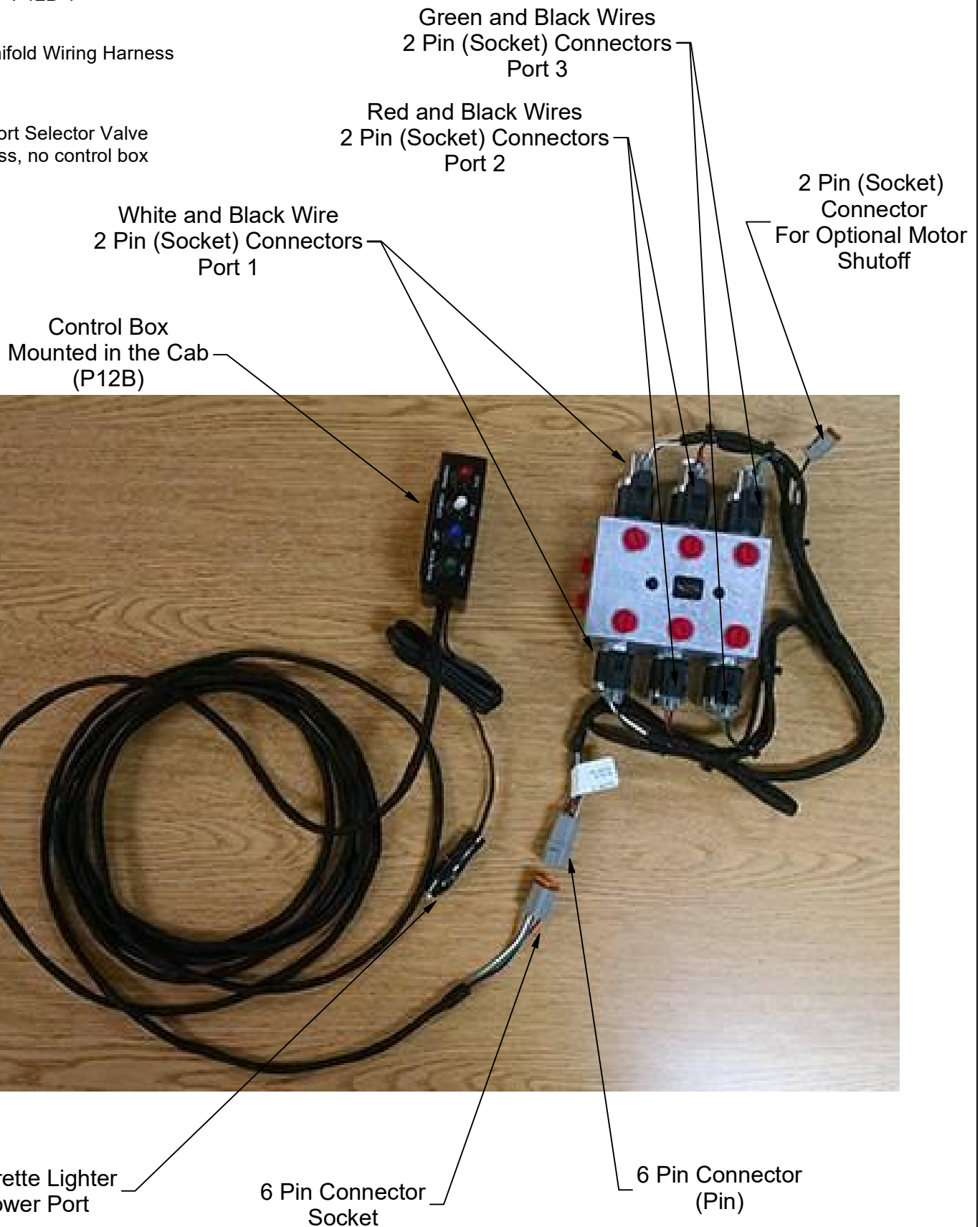

ALL CONNECTORS ARE DEUTSCH CONNECTORS

**Minden Machine Shop Inc.**  
1302 K Road Minden, NE  
308-832-0220



## **Pre-Operation Adjustments**

### **Level Crop Sweeper**

1. Adjust the fore and aft cylinders so that the main tube is as far down in the arc as possible (approximately in the middle of the cycle).
2. Use threaded adjustment on Lift Cylinder rods (#4) page 23 and adjust reel up or down to give approximately 2" to 4" above gathering chains. If this does not work, flip the Lower Link Plates (#1) and (#2) upside down or right side up to move the bottom cylinder pin hole up or down by a 1/2" or move up or down 1 complete hole. If this is still not enough adjustment, move Bearing Holder Plates (#7) up or down as needed.

### **Check Machine before Operating**

1. Raise machine up and down to make sure it clears the cab in the up position and gathering chains in the down position. Adjust again if necessary as described above in "Level Crop Sweeper."



2. Cycle the Fore and Aft to assure paddles move in and out and do not hit the snouts.
3. Engage combine to run Sweeper (reel) motor, adjust speed of Sweeper with combine reel speed control.
4. Use the Crop Sweeper control box to control Stripper Plates, Reel Fore/Aft, Up/Down and On/Off. (Sweeper On/Off control valve (P12C) is optional.)

# Reference Sheets

| Part # For Aluminum Machines | Row Width | Front Tube Part # | Length and quantity of each part | Rear Tube Part # | Length and quantity of each parts | Rear Tube Extension Part# | Length of Rear Tube Extension | Hose Extension Kit # | Machine Weight | Tube Kit Weight | Length | Width | Height |
|------------------------------|-----------|-------------------|----------------------------------|------------------|-----------------------------------|---------------------------|-------------------------------|----------------------|----------------|-----------------|--------|-------|--------|
| DGA-430                      | 30        | M266              | 102"                             | M268A            | 1@102"                            |                           |                               |                      |                | 60              | 68     | 6     | 3      |
| DGA-436                      | 36        | M371              | 120"                             | M268A            | 1@102"                            |                           |                               |                      |                | 65              | 73     | 6     | 3      |
| DGA-438                      | 38        | M372              | 127"                             | M268A            | 1@102"                            |                           |                               |                      |                | 67              | 75     | 6     | 3      |
| DGA-440                      | 40        | M373              | 132"                             | M268A            | 1@102"                            |                           |                               |                      |                | 60              | 76     | 6     | 3      |
| DGA-820                      | 20        | M374              | 153"                             | M268A            | 2@80"                             |                           |                               |                      |                | 65              | 98     | 6     | 3      |
| DGA-630                      | 30        | M282              | 2@80"                            | M285A            | 2@80"                             |                           |                               |                      |                | 67              | 84     | 10    | 10     |
| DGA-822                      | 22        | M282              | 2@80"                            | M285A            | 2@80"                             |                           |                               |                      |                | 68              | 84     | 10    | 10     |
| DGA-636                      | 36        | M376              | 2@97"                            | M285A            | 2@80"                             | M279A                     | 32"                           |                      |                | 90              | 102    | 10    | 14     |
| DGA-638                      | 38        | M377              | 2@102"                           | M285A            | 2@80"                             | M279A                     | 32"                           |                      |                | 95              | 107    | 10    | 14     |
| DGA-640                      | 40        | M378              | 2@106"                           | M285A            | 2@80"                             | M279A                     | 32"                           |                      |                | 95              | 111    | 10    | 14     |
| DGA-830                      | 30        | M165              | 2@111"                           | M188A            | 2@107"                            |                           |                               |                      | 615            | 105             | 116    | 10    | 10     |
| DGA-1220                     | 20        | M379              | 2@116"                           | M188A            | 2@107"                            |                           |                               |                      | 675            | 108             | 121    | 10    | 10     |
| DGA-1222                     | 22        | M380              | 2@127"                           | M188A            | 2@107"                            | M203A                     | 42"                           | P424                 | 722            | 110             | 132    | 10    | 14     |
| DGA-836                      | 36        | M381              | 2@132"                           | M188A            | 2@107"                            | M203A                     | 42"                           | P422                 |                | 127             | 137    | 10    | 14     |
| DGA-838                      | 38        | M382              | 2@138"                           | M188A            | 2@107"                            | M203A                     | 42"                           | P422                 |                | 130             | 143    | 10    | 14     |
| DGA-840                      | 40        | M383              | 2@145"                           | M188A            | 2@107"                            | M203A                     | 42"                           | P422                 |                | 137             | 150    | 10    | 14     |
| DGA-1620                     | 20        | M383              | 2@145"                           | M188A            | 2@107"                            | M203A                     | 42"                           | P422                 | 730            | 140             | 176    | 10    | 14     |
| DGA-1230                     | 30        | M190              | 2@171"                           | M212A            | 2@162"                            |                           |                               | P422                 | 690            | 143             | 176    | 10    | 10     |
| DGA-1236                     | 36        | M207              | 2@207"                           | M212A            | 2@162"                            | M203A                     | 42"                           | P422                 | 690            | 147             | 212    | 10    | 10     |
| DGA-1238                     | 38        | M219              | 2@219"                           | M212A            | 2@210"                            |                           |                               | P422                 | 690            | 147             | 224    | 10    | 10     |
| DGA-1622                     | 22        | M190              | 2@171"                           | M210A            | 2@162"                            |                           |                               | P422                 |                | 192             | 176    | 10    | 10     |
| DGA-1820                     | 20        | M384              | 2@176"                           | M212A            | 2@162"                            |                           |                               | P422                 | 810            | 212             | 181    | 10    | 10     |
| DGA-1822                     | 22        | M385              | 2@193"                           | M212A            | 2@162"                            | M203A                     | 42"                           | P422                 | 750            | 219             | 198    | 10    | 10     |
| DGA-1630                     | 30        | M386              | 2@232"                           | M212A            | 2@230"                            |                           |                               |                      | 1029           | 192             | 237    | 10    | 10     |

| Part # For Steel Machines | Row Width | Front Tube Part # | Length and quantity of each part | Rear Tube Part # | Length and quantity of each parts | Rear Tube Extension Part# | Length of Rear Tube Extension | Hose Extension Kit # | Machine Weight | Tube Kit Weight | Length | Width | Height |
|---------------------------|-----------|-------------------|----------------------------------|------------------|-----------------------------------|---------------------------|-------------------------------|----------------------|----------------|-----------------|--------|-------|--------|
| DG-430                    | 30        | M266              | 102"                             | M268             | 1@102"                            |                           |                               |                      |                | 76              | 68     | 6     | 3      |
| DG-436                    | 36        | M371              | 120"                             | M268             | 1@102"                            |                           |                               |                      |                | 78              | 73     | 6     | 3      |
| DG-438                    | 38        | M372              | 127"                             | M268             | 1@102"                            |                           |                               |                      |                | 73              | 75     | 6     | 3      |
| DG-440                    | 40        | M373              | 132"                             | M268             | 1@102"                            |                           |                               |                      |                | 78              | 76     | 6     | 3      |
| DG-820                    | 20        | M374              | 153"                             | M268             | 2@80"                             |                           |                               |                      |                | 80              | 98     | 6     | 3      |
| DG-630                    | 30        | M282              | 2@80"                            | M285             | 2@80"                             |                           |                               |                      | 547            | 82              | 84     | 10    | 10     |
| DG-822                    | 22        | M282              | 2@80"                            | M285             | 2@80"                             |                           |                               |                      |                | 111             | 84     | 10    | 10     |
| DG-636                    | 36        | M376              | 2@97"                            | M285             | 2@80"                             | M279                      | 32"                           |                      | 634            | 116             | 102    | 10    | 14     |
| DG-638                    | 38        | M377              | 2@102"                           | M285             | 2@80"                             | M279                      | 32"                           |                      | 634            | 116             | 107    | 10    | 14     |
| DG-640                    | 40        | M378              | 2@106"                           | M285             | 2@80"                             | M279                      | 32"                           |                      | 634            | 126             | 111    | 10    | 14     |
| DG-830                    | 30        | M165              | 2@111"                           | M188             | 2@107"                            |                           |                               |                      | 813            | 128             | 116    | 10    | 10     |
| DG-1220                   | 20        | M379              | 2@116"                           | M188             | 2@107"                            |                           |                               |                      |                | 131             | 121    | 10    | 10     |
| DG-1222                   | 22        | M380              | 2@127"                           | M188             | 2@107"                            | M203                      | 42"                           | P424                 |                | 155             | 132    | 10    | 14     |
| DG-836                    | 36        | M381              | 2@132"                           | M188             | 2@107"                            | M203                      | 42"                           | P422                 | 813            | 158             | 137    | 10    | 14     |
| DG-838                    | 38        | M382              | 2@138"                           | M188             | 2@107"                            | M203                      | 42"                           | P422                 | 813            | 164             | 143    | 10    | 14     |
| DG-840                    | 40        | M383              | 2@145"                           | M188             | 2@107"                            | M203                      | 42"                           | P422                 | 813            | 167             | 150    | 10    | 14     |
| DG-1620                   | 20        | M383              | 2@145"                           | M188             | 2@107"                            | M203                      | 42"                           | P422                 |                | 171             | 176    | 10    | 14     |
| DG-1230                   | 30        | M190              | 2@171"                           | M212             | 2@162"                            |                           |                               | P422                 | 1007           | 175             | 176    | 10    | 10     |
| DG-1236                   | 36        | M207              | 2@207"                           | M212             | 2@162"                            | M203                      | 42"                           | P422                 | 1007           | 175             | 212    | 10    | 10     |
| DG-1238                   | 38        | M219              | 2@219"                           | M212             | 2@210"                            |                           |                               | P422                 | 1007           | 233             | 224    | 10    | 10     |
| DG-1622                   | 22        | M190              | 2@171"                           | M210             | 2@162"                            |                           |                               | P422                 |                | 254             | 176    | 10    | 10     |
| DG-1820                   | 20        | M384              | 2@176"                           | M212             | 2@162"                            |                           |                               | P422                 | 810            | 261             | 181    | 10    | 10     |
| DG-1822                   | 22        | M385              | 2@193"                           | M212             | 2@162"                            | M203                      | 42"                           | P422                 |                | 233             | 198    | 10    | 10     |
| DG-1630                   | 30        | M386              | 2@232"                           | M212             | 2@230"                            |                           |                               |                      |                | 236             | 237    | 10    | 10     |

|               |                                      |           |                             |
|---------------|--------------------------------------|-----------|-----------------------------|
| <b>CS-BK1</b> | <b>4 Row and 6 Row Main Bolt Kit</b> |           |                             |
|               | 2                                    | B1/4X2    | 1/4 x 2 Hex Bolt            |
|               | 2                                    | N1/4NYL   | 1/4 Std NC Nylock Nut       |
|               | 6                                    | N5/16NYL  | 5/16 Std NC Nylock Nut      |
|               | 6                                    | B5/16X1.0 | 5/16 X 1 Hex Bolt           |
|               | 2                                    | B3/8X3.0  | 3/8" x 3" Hex Bolt          |
|               | 10                                   | B3/8X4.5  | 3/8" x 4 1/2" Bolt          |
|               | 12                                   | N3/8NYL   | 3/8" Std NC Nylock Nut      |
|               | 12                                   | B1/2X1.5  | 1/2" x 1 1/2" Hex Bolt      |
|               | 1                                    | B1/2X1.5C | 1/2 x 1 1/2 Carriage Bolt   |
|               | 2                                    | B1/2X2.0C | 1/2 x 2 Carriage Bolt       |
|               | 15                                   | N1/2NYL   | 1/2" Std NC Nylock Nut      |
|               | 16                                   | B5/8X1.5  | 5/8" x 1 1/2" Bolt          |
|               | 16                                   | N5/8NL    | 5/8 Std NC Nylock Nut       |
|               | 2                                    | B3/4X4.0  | 3/4" x 4" Hex Bolt          |
|               | 4                                    | B3/4X3.5C | 3/4" x 3 1/2" Carriage Bolt |
|               | 2                                    | W1F       | 1" Flat Washer              |
|               | 4                                    | W3/4F     | 3/4" Flat Washer            |
|               | 6                                    | N3/4NYL   | 3/4" Std NC Nylock Nut      |

|               |                                       |           |                             |
|---------------|---------------------------------------|-----------|-----------------------------|
| <b>CS-BK2</b> | <b>8 Row and 12 Row Main Bolt Kit</b> |           |                             |
|               | 4                                     | B1/4X2    | 1/4 x 2 Hex Bolt            |
|               | 4                                     | N1/4NYL   | 1/4 Std NC Nylock Nut       |
|               | 6                                     | N5/16NYL  | 5/16 Std NC Nylock Nut      |
|               | 6                                     | B5/16X1.0 | 5/16 X 1 Hex Bolt           |
|               | 2                                     | B3/8X3.0  | 3/8" x 3" Hex Bolt          |
|               | 20                                    | B3/8X4.5  | 3/8" x 4 1/2" Bolt          |
|               | 22                                    | N3/8NYL   | 3/8" Std NC Nylock Nut      |
|               | 16                                    | B1/2X1.5  | 1/2" x 1 1/2" Hex Bolt      |
|               | 1                                     | B1/2X1.5C | 1/2 x 1 1/2 Carriage Bolt   |
|               | 2                                     | B1/2X2.0C | 1/2 x 2 Carriage Bolt       |
|               | 19                                    | N1/2NYL   | 1/2" Std NC Nylock Nut      |
|               | 20                                    | B5/8X1.5  | 5/8" x 1 1/2" Bolt          |
|               | 20                                    | N5/8NL    | 5/8 Std NC Nylock Nut       |
|               | 4                                     | B3/4X4.0  | 3/4" x 4" Hex Bolt          |
|               | 8                                     | B3/4X3.5C | 3/4" x 3 1/2" Carriage Bolt |
|               | 4                                     | W1F       | 1" Flat Washer              |
|               | 8                                     | W3/4F     | 3/4" Flat Washer            |
|               | 12                                    | N3/4NYL   | 3/4" Std NC Nylock Nut      |

|                |   |          |                        |
|----------------|---|----------|------------------------|
| <b>CS-BKT1</b> | <b>REAR TUBE EXTENSION KIT BOLT KIT 1</b> |          |                        |
|                | 4   | B1/2X1.5 | 1/2" x 1 1/2" Bolt     |
|                | 4   | N1/2NYL  | 1/2" Std NC Nylock Nut |

|                |                        |                     |                                       |
|----------------|------------------------|---------------------|---------------------------------------|
| <b>CS-BKP1</b> | <b>PADDLE BOLT KIT</b> |                     |                                       |
|                | 3                      | SC1/4X3/4SELFDRILL  | 1/4 x 3/4 Zip Screw                   |
|                | 9                      | B1/4X.75BHSTAINLESS | 1/4" x 3/4" Hex Button Head Cap Screw |
|                | 9                      | N1/4NYL             | 1/4" Std NC Nylock Nut                |
|                | 12                     | B3/8X.75            | 3/8" x 3/4" Bolt                      |
|                | 12                     | N3/8NYL             | 3/8" Std NC Nylock Nut                |

|                |                                   |                      |   |
|----------------|-----------------------------------|----------------------|---|
| <b>CS-BKP2</b> | <b>AGGRESSIVE PADDLE BOLT KIT</b> |                      |   |
|                | 3                                 | SC1/4X3/4SELFDRILL   | 1/4 x 3/4 Zip Screw                     |
|                | 9                                 | B1/4X1.25BHSTAINLESS | 1/4" x 1 1/4" Hex Button Head Cap Screw |
|                | 9                                 | N1/4NYL              | 1/4" Std NC Nylock Nut                  |
|                | 12                                | B3/8X.75             | 3/8" x 3/4" Bolt                        |
|                | 12                                | N3/8NYL              | 3/8" Std NC Nylock Nut                  |

|                |   |          |                       |
|----------------|---|----------|-----------------------|
| <b>CS-BKU2</b> | <b>UNIVERSAL 4-6 ROW ROCKER ASSEMBLY BOLT KIT</b> |          |                       |
|                | 8   | B1/2X4.5 | 1/2 x 4 1/2 Hex Bolt  |
|                | 8   | N1/2NYL  | 1/2 Std NC Nylock Nut |

|                 |   |          |                        |
|-----------------|---|----------|------------------------|
| <b>CS-BKU4F</b> | <b>UNIVERSAL FOLDING ROCKER ASSEMBLY BOLT KIT</b> |          |                        |
|                 | 16  | B1/2X4.5 | 1/2 x 4 1/2 Hex Bolt   |
|                 | 16  | N1/2NYL  | 1/2 Std NC Nylock Nut  |
|                 | 16  | B5/8X1.5 | 5/8" x 2" Bolt         |
|                 | 16  | N5/8NL   | 5/8" Std NC Nylock Nut |

|                |   |          |                        |
|----------------|---|----------|------------------------|
| <b>CS-BK11</b> | <b>UNIVERSAL 4-6 ROW MOUNT KIT BOLT KIT</b> |          |                        |
|                | 8   | B5/8X6.5 | 5/8" x 6 1/2" Bolt     |
|                | 8   | W5/8F    | 5/8" Flat Washer       |
|                | 8   | N5/8NL   | 5/8" Std NC Nylock Nut |

|                |  |          |                        |
|----------------|--|----------|------------------------|
| <b>CS-BK21</b> | <b>CASE 800-1000 SERIES 4-6 ROW MOUNT KIT BOLT KIT</b> |          |                        |
|                | 8  | B5/8X6.5 | 5/8" x 6 1/2" Bolt     |
|                | 8  | B5/8X1.5 | 5/8" x 1 1/2" Bolt     |
|                | 16   | N5/8NL   | 5/8" Std NC Nylock Nut |

|                |  |          |                        |
|----------------|--|----------|------------------------|
| <b>CS-BK31</b> | <b>CASE 3000 SERIES/DRAGO 4-6 ROW MOUNT KIT BOLT KIT</b> |          |                        |
|                | 8  | B5/8X7.0 | 5/8" x 7" Bolt         |
|                | 16   | W5/8F    | 5/8" Flat Washer       |
|                | 8  | N5/8NL   | 5/8" Std NC Nylock Nut |

|                |  |          |                        |
|----------------|--|----------|------------------------|
| <b>CS-BK41</b> | <b>OLD GERINGHOFF 4-6 ROW MOUNT KIT BOLT KIT</b> |          |                        |
|                | 8  | B5/8X5.0 | 5/8" x 5" Bolt         |
|                | 8  | W5/8F    | 5/8" Flat Washer       |
|                | 8  | N5/8NL   | 5/8" Std NC Nylock Nut |

|                |  |          |                        |
|----------------|--|----------|------------------------|
| <b>CS-BK42</b> | <b>OLD GERHINGHOFF 8-12 ROW MOUNT KIT BOLT KIT</b> |          |                        |
|                | 8  | B5/8X5.0 | 5/8" x 5" Bolt         |
|                | 8  | B5/8X6.5 | 5/8" x 6 1/2" Bolt     |
|                | 16   | W5/8F    | 5/8" Flat Washer       |
|                | 16   | N5/8NL   | 5/8" Std NC Nylock Nut |

|                |   |          |                        |
|----------------|---|----------|------------------------|
| <b>CS-BK51</b> | <b>NEW GERHINGHOFF 4-6 ROW MOUNT KIT BOLT KIT</b> |          |                        |
|                | 4   | N1/2NYL  | 1/2" Std NC Nylock Nut |
|                | 12  | B5/8X1.5 | 5/8" x 2" Bolt         |
|                | 4   | N5/8NL   | 5/8" Std NC Nylock Nut |
|                | 4   | B1/2X6.5 | 1/2 x 6 1/2 Hex Bolt   |

|                |  |          |                        |
|----------------|--|----------|------------------------|
| <b>CS-BK52</b> | <b>NEW GERHINGHOFF 8-30 ROW MOUNT KIT BOLT KIT</b> |          |                        |
|                | 4  | N1/2NYL  | 1/2" Std NC Nylock Nut |
|                | 4  | B1/2X6.5 | 1/2 x 6 1/2 Hex Bolt   |
|                | 8  | B5/8X6.5 | 5/8" x 6 1/2" Bolt     |
|                | 12   | B5/8X1.5 | 5/8" x 2" Bolt         |
|                | 16   | W5/8F    | 5/8" Flat Washer       |
|                | 4  | N5/8NL   | 5/8" Std NC Nylock Nut |

|                |                          |              |                        |
|----------------|--------------------------|--------------|------------------------|
| <b>CS-BK55</b> | <b>DRAGO GT BOLT KIT</b> |              |                        |
|                | 8                        | B5/8X1.5     | 5/8 x 1 1/2 Bolts      |
|                | 8                        | W5/8F        | 5/8" Flat Washer       |
|                | 8                        | N5/8NL       | 5/8" Std NC Nylock Nut |
|                | 12                       | BM12X1.75X30 | 12mm X30mm Bolt        |
|                | 12                       | W1/2F        | 1/2" Flat Washer       |

|                |   |          |                        |
|----------------|---|----------|------------------------|
| <b>CS-BK57</b> | <b>FANTINI 4-6 ROW MOUNT KIT BOLT KIT</b> |          |                        |
|                | 32  | B5/8X2.0 | 5/8" x 2" Bolt         |
|                | 8   | B5/8X4.5 | 5/8" x 4 1/2" Bolt     |
|                | 44  | W5/8F    | 5/8" Flat Washer       |
|                | 40  | N5/8NL   | 5/8" Std NC Nylock Nut |

|                |   |          |                        |
|----------------|---|----------|------------------------|
| <b>CS-BK61</b> | <b>JOHN DEERE C SERIES 4-6 ROW MOUNT KIT BOLT KIT</b> |          |                        |
|                | 8   | B5/8X6.5 | 5/8" x 6 1/2" Bolt     |
|                | 8   | W5/8F    | 5/8" Flat Washer       |
|                | 14  | N5/8NL   | 5/8" Std NC Nylock Nut |
|                | 2   | B5/8X5.5 | 5/8 X 5 1/2 Bolt       |
|                | 4   | B5/8X1.5 | 5/8 x 1 1/2 Bolts      |

|                |  |          |                        |
|----------------|--|----------|------------------------|
| <b>CS-BK62</b> | <b>JOHN DEERE C SERIES 8-12 ROW MOUNT KIT BOLT KIT</b> |          |                        |
|                | 16   | B5/8X6.5 | 5/8" x 6 1/2" Bolt     |
|                | 16   | W5/8F    | 5/8" Flat Washer       |
|                | 22   | N5/8NL   | 5/8" Std NC Nylock Nut |
|                | 2  | B5/8X5.5 | 5/8 X 5 1/2 Bolt       |
|                | 4  | B5/8X1.5 | 5/8 x 1 1/2 Bolts      |

|         |                                   |          |                        |
|---------|-----------------------------------|----------|------------------------|
| CS-BK71 | LEXION 4-6 ROW MOUNT KIT BOLT KIT |          |                        |
|         | 8                                 | B5/8X6.5 | 5/8" x 6 1/2" Bolt     |
|         | 8                                 | W5/8F    | 5/8" Flat Washer       |
|         | 8                                 | N5/8NL   | 5/8" Std NC Nylock Nut |

|         |                                    |          |                        |
|---------|------------------------------------|----------|------------------------|
| CS-BK72 | GLEANER 4-6 ROW MOUNT KIT BOLT KIT |          |                        |
|         | 24                                 | B5/8X1.5 | 5/8" x 1 1/2" Bolt     |
|         | 24                                 | W5/8F    | 5/8" Flat Washer       |
|         | 24                                 | N5/8NL   | 5/8" Std NC Nylock Nut |

|         |                                     |          |                        |
|---------|-------------------------------------|----------|------------------------|
| CS-BK74 | GLEANER 8-12 ROW MOUNT KIT BOLT KIT |          |                        |
|         | 48                                  | B5/8X1.5 | 5/8" x 1 1/2" Bolt     |
|         | 48                                  | W5/8F    | 5/8" Flat Washer       |
|         | 48                                  | N5/8NL   | 5/8" Std NC Nylock Nut |

|         |                                       |          |                        |
|---------|---------------------------------------|----------|------------------------|
| CS-BK76 | GLEANER 3300 SERIES 8-12 ROW BOLT KIT |          |                        |
|         | 24                                    | B5/8X1.5 | 5/8" x 1 1/2" Bolt     |
|         | 24                                    | W5/8F    | 5/8" Flat Washer       |
|         | 24                                    | N5/8NL   | 5/8" Std NC Nylock Nut |
|         |                                       |          |                        |

|         |   |          |                        |
|---------|---|----------|------------------------|
| CS-BK80 | MAINERO MDD-100 CORN HEAD 8-12 ROW BOLT KIT |          |                        |
|         | 24  | B5/8X1.5 | 5/8" x 1 1/2" Bolt     |
|         | 24  | W5/8F    | 5/8" Flat Washer       |
|         | 24  | N5/8NL   | 5/8" Std NC Nylock Nut |
|         |   |          |                        |
|         |   |          |                        |
|         |   |          |                        |